

### A1a. Instructors' ability to motivate me to do my best

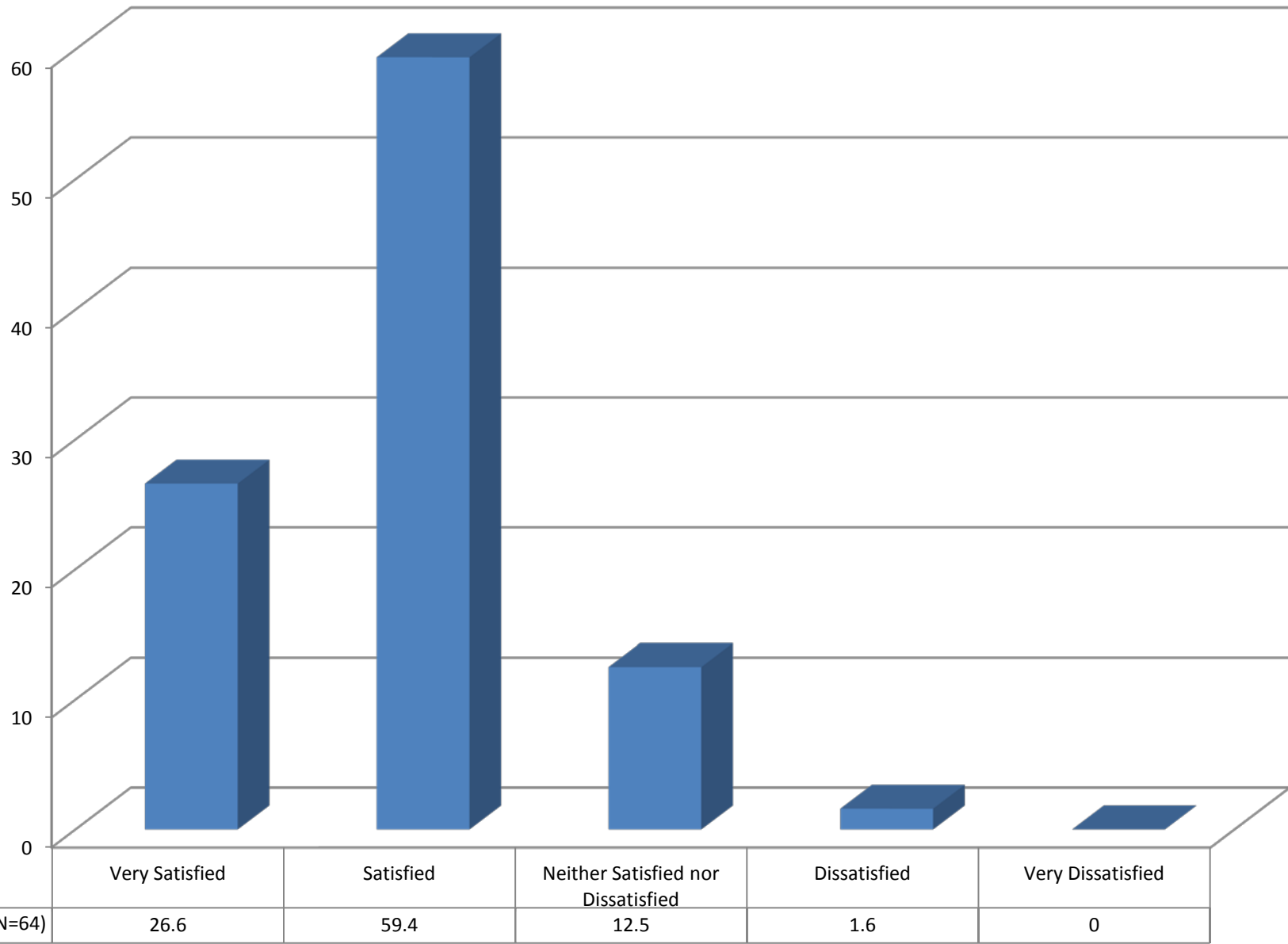

### A1b. How carefully instructors explain the expectations of student performance in the course

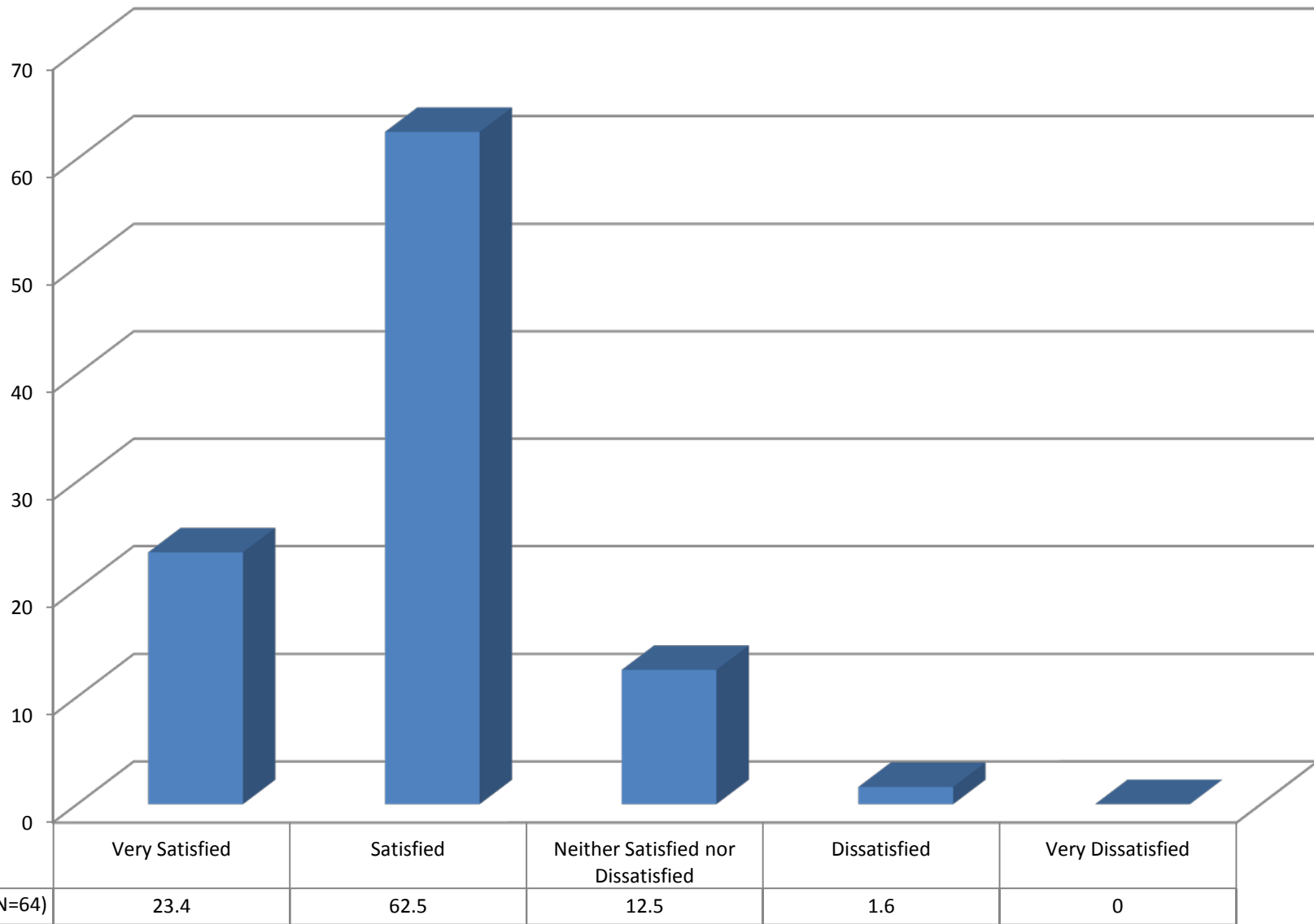

### A1c. How well instructors explain course material

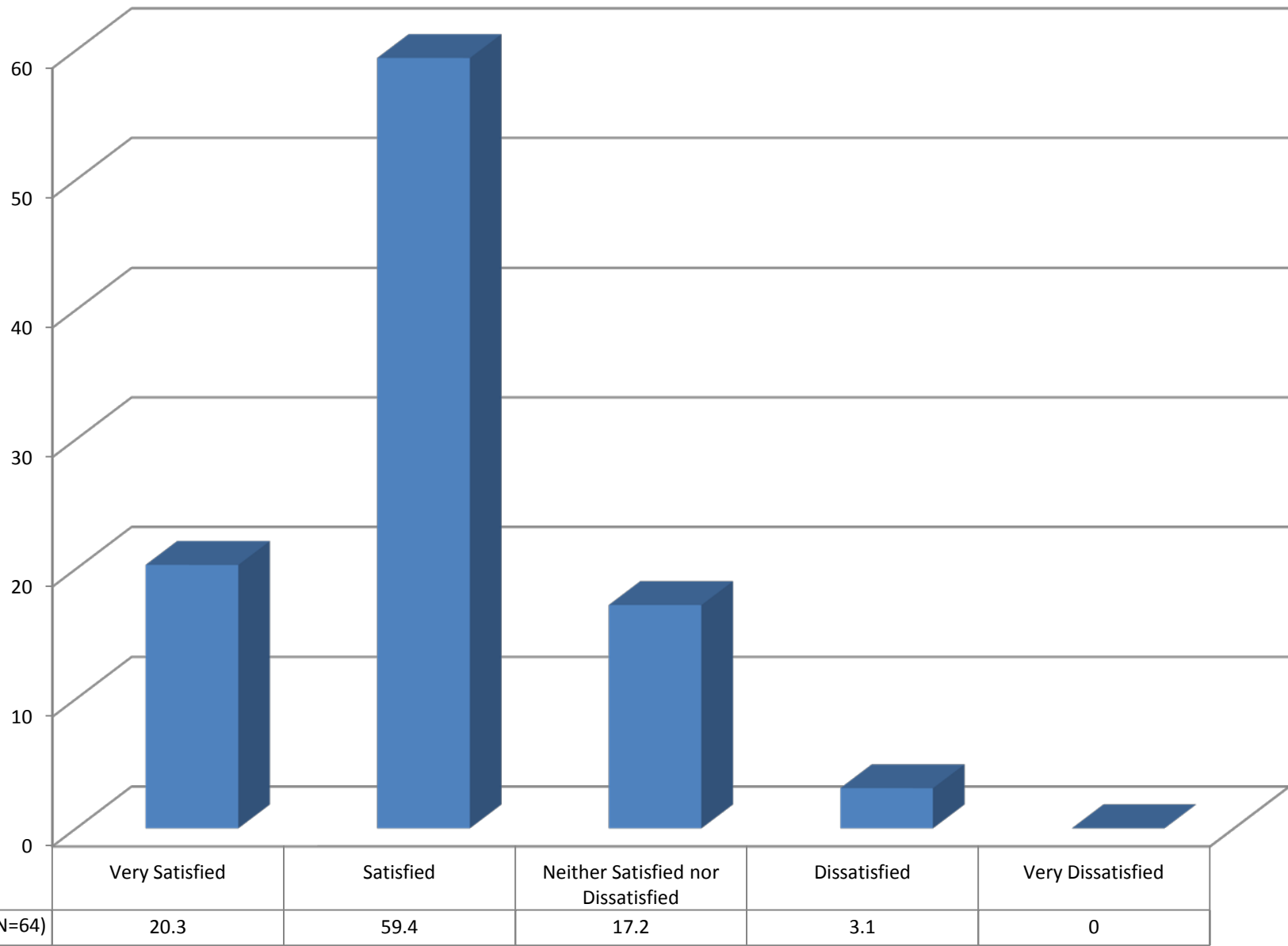

### A1d. The extent to which instructors encourage class discussion

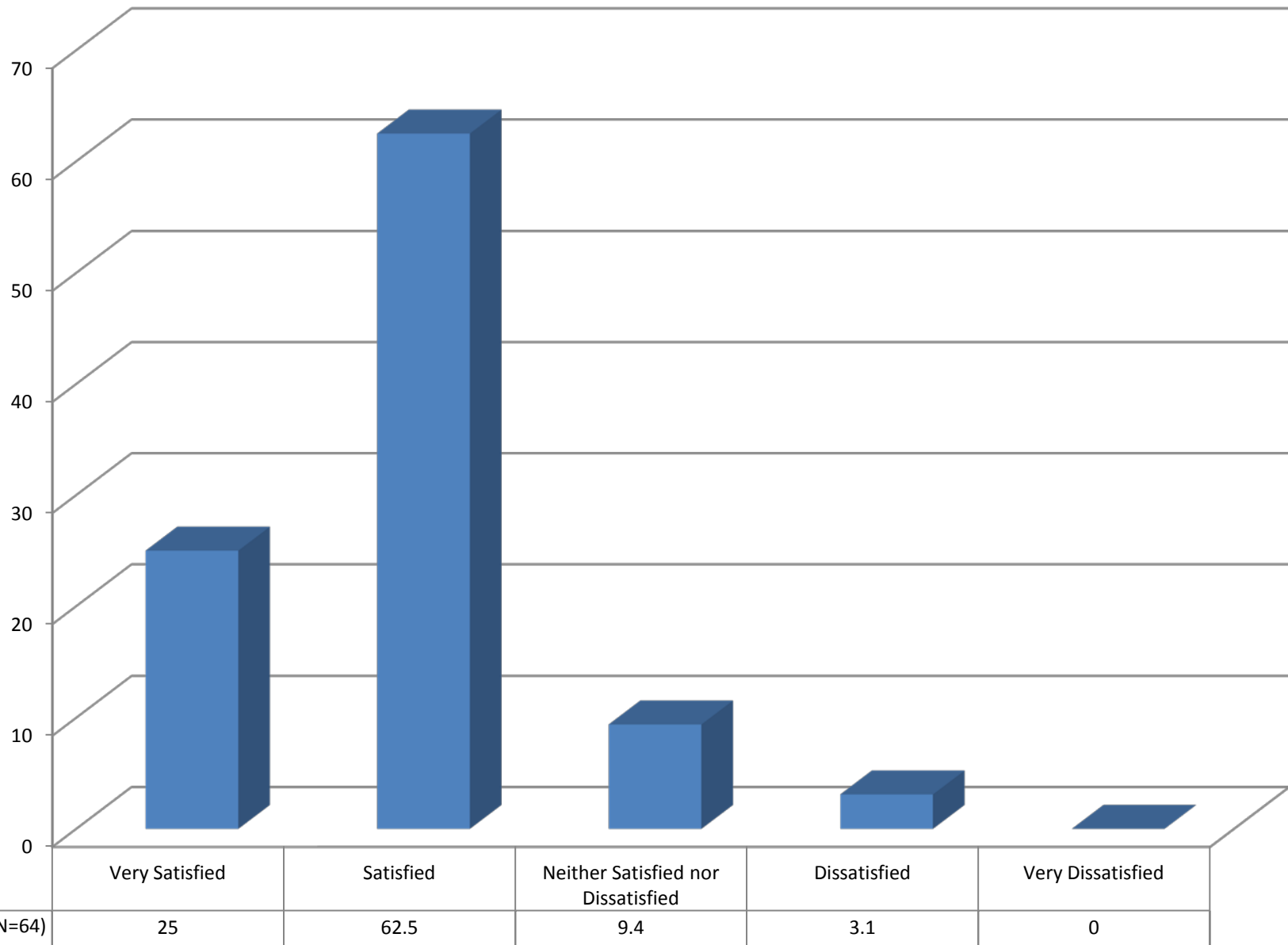

### A1e. How effectively instructors use instructional technology in teaching and learning activities

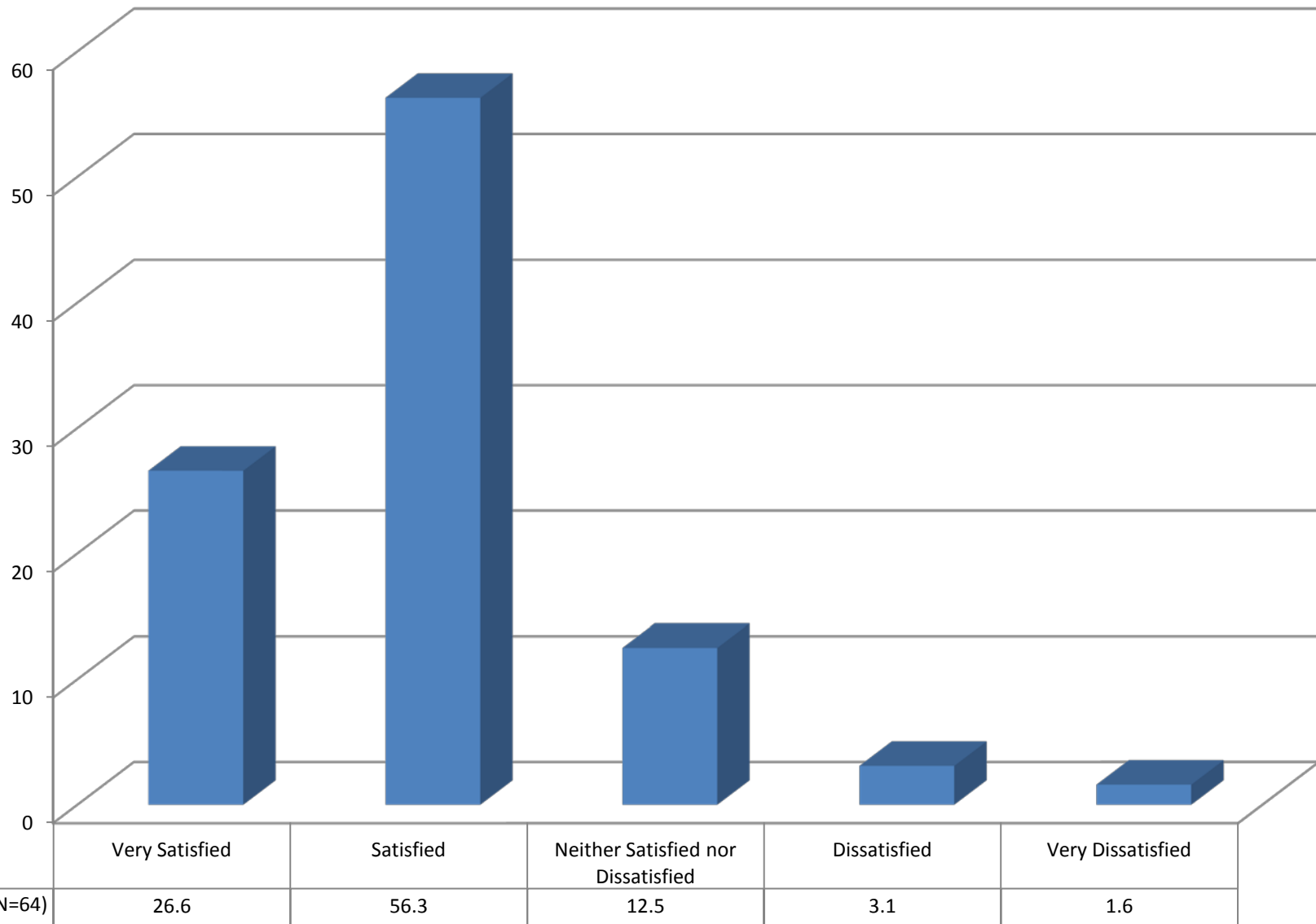

### A1f. How quickly instructors provide feedback on my work

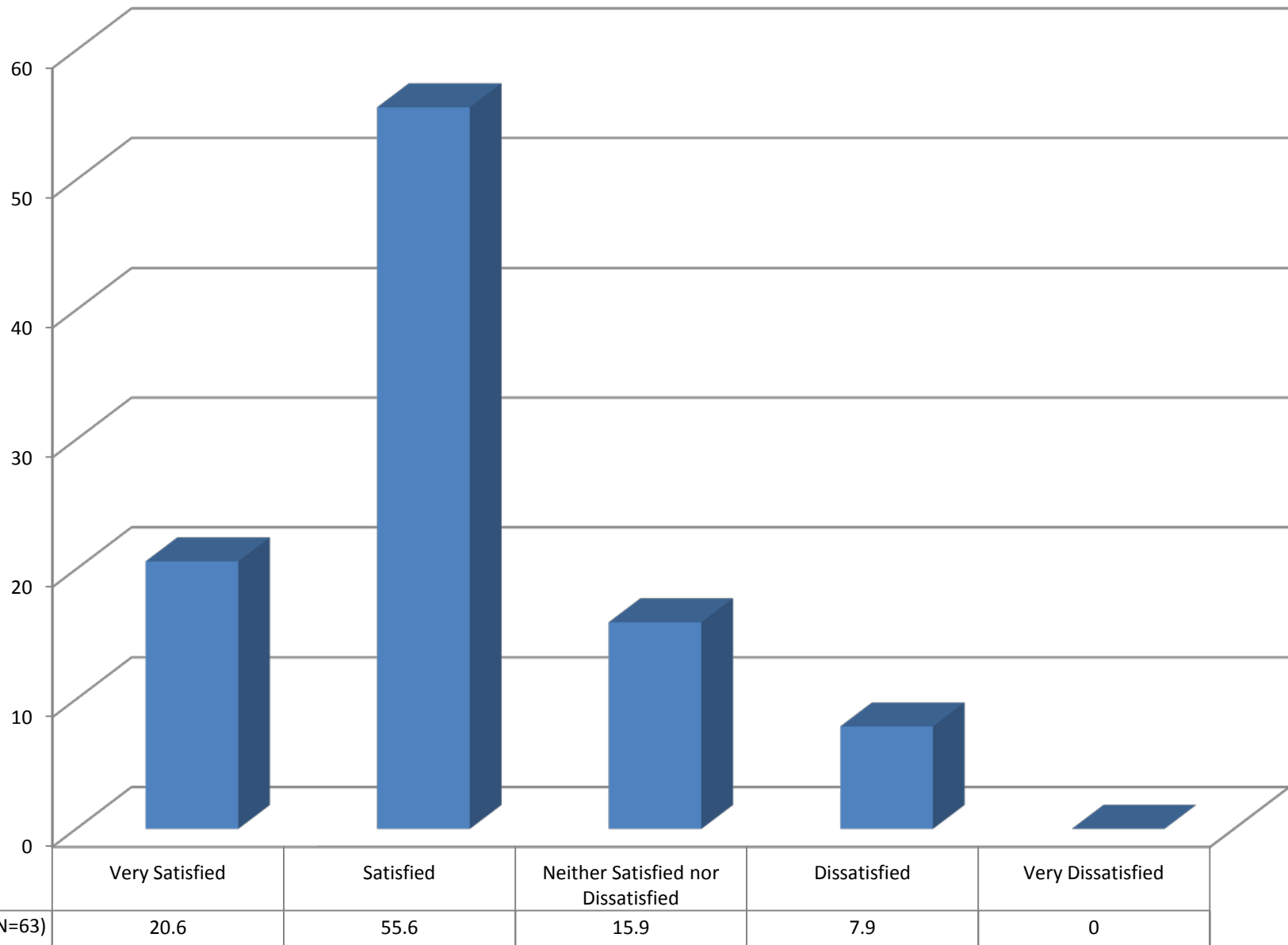

**A1g. The helpfulness of instructors feedback on my work**

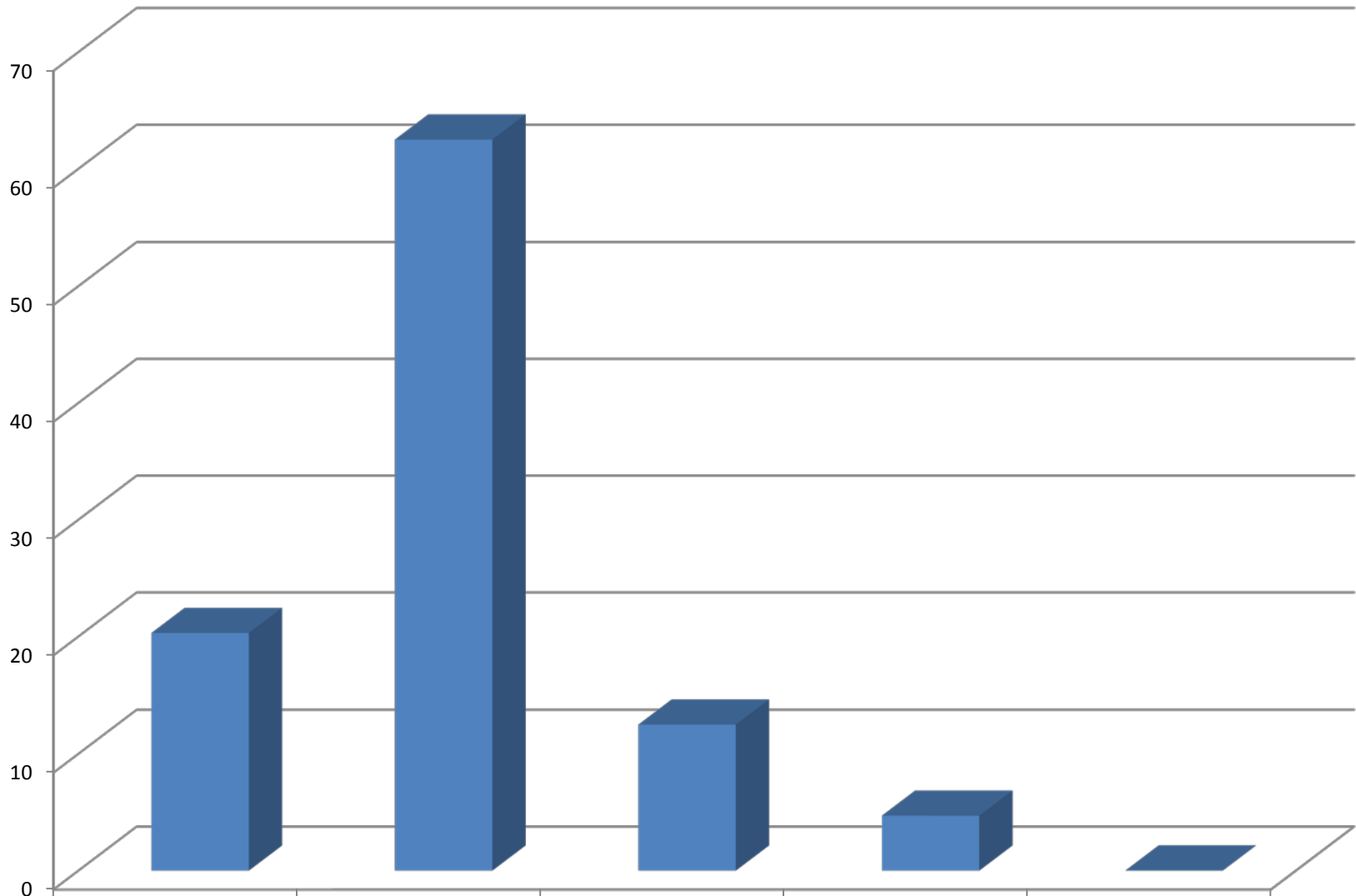

UNCP (N=64)	20.3	62.5	12.5	4.7	0
-------------	------	------	------	-----	---

### A2a. I consider what I have been learning in my class valuable

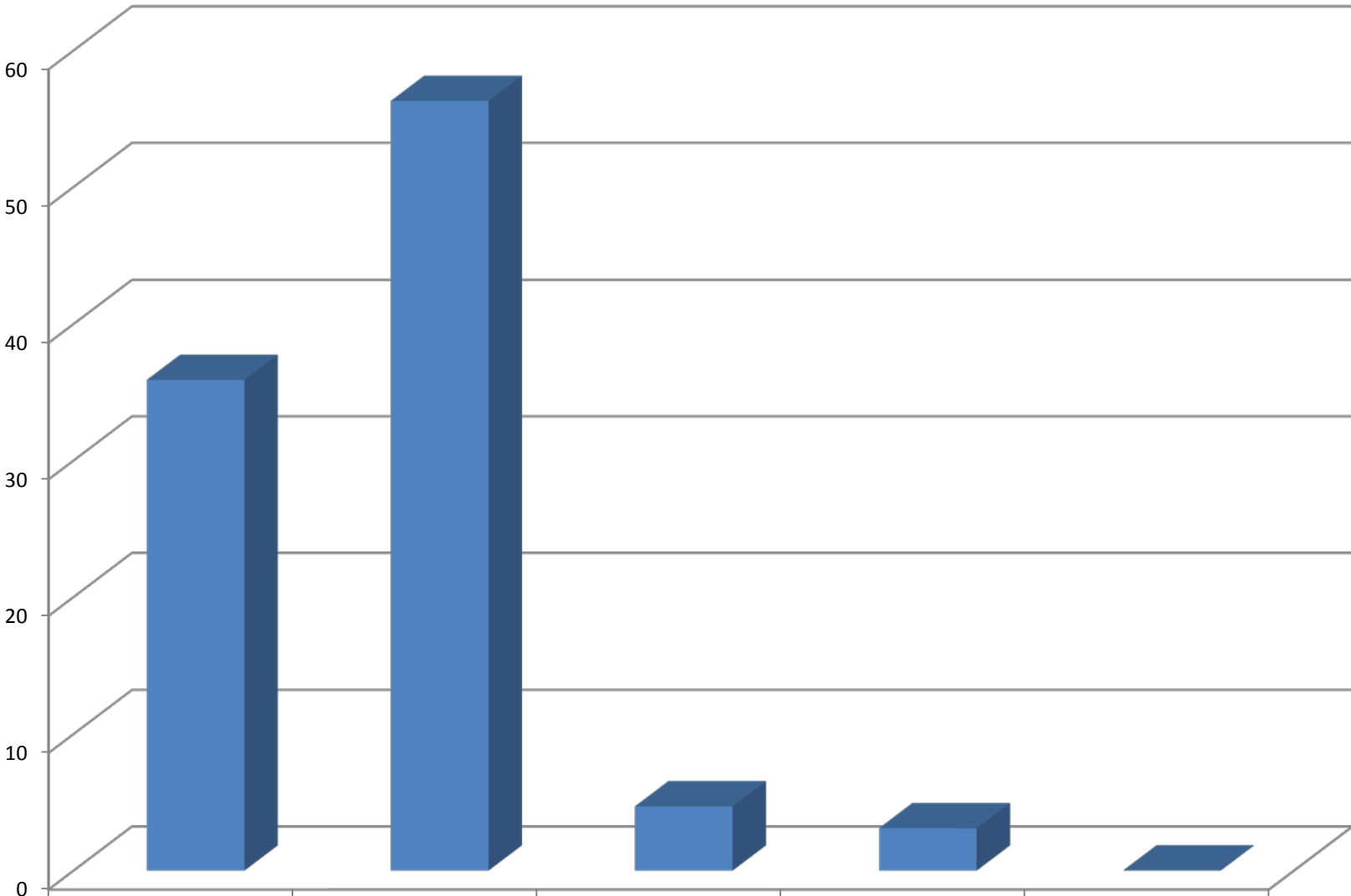

UNCP (N=64)	35.9	56.3	4.7	3.1	0
-------------	------	------	-----	-----	---



### A2b. My experiences at this institution have stimulated interest in an intended field of study

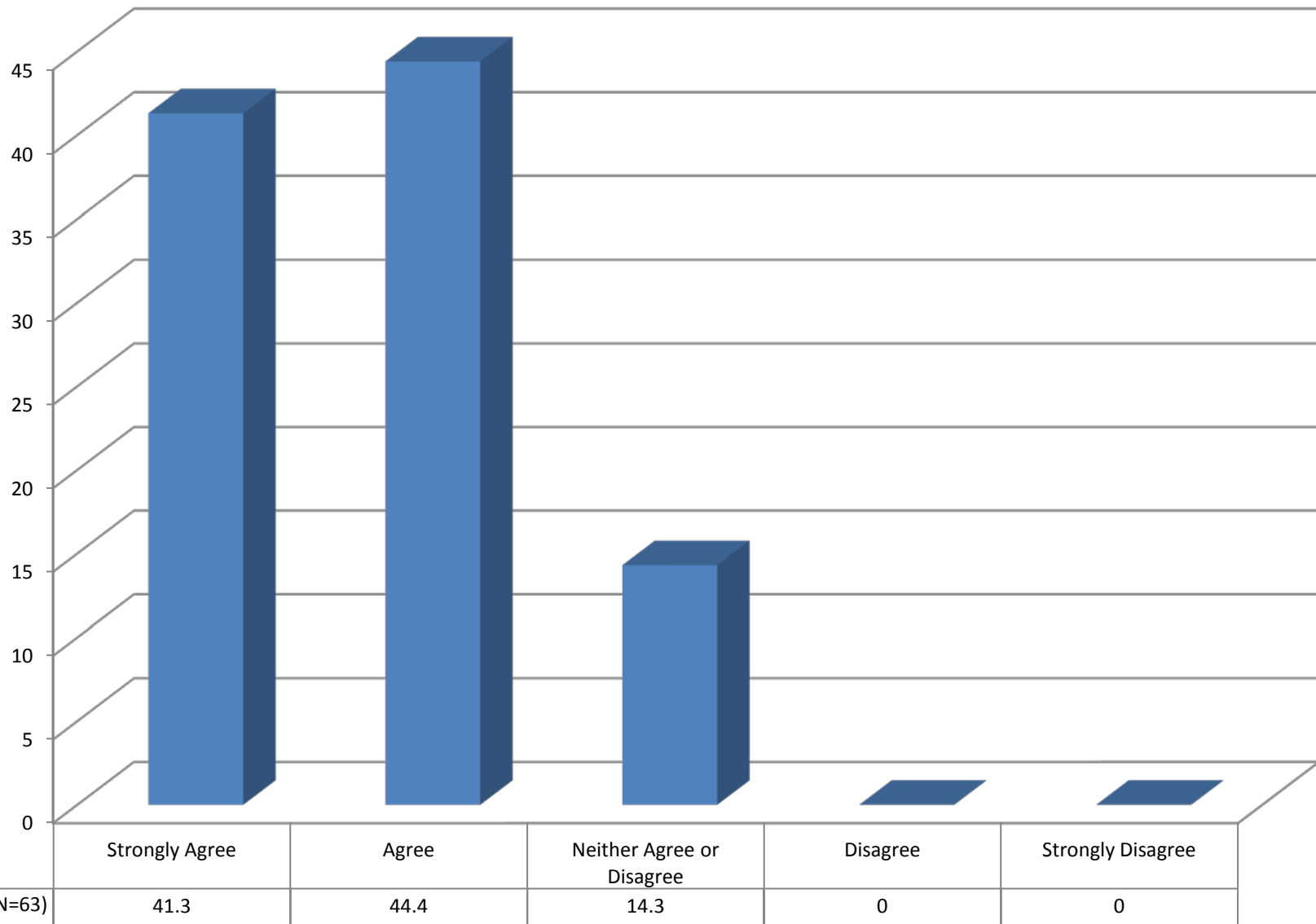

### A2c. I am able to freely explore academic interests at this institution

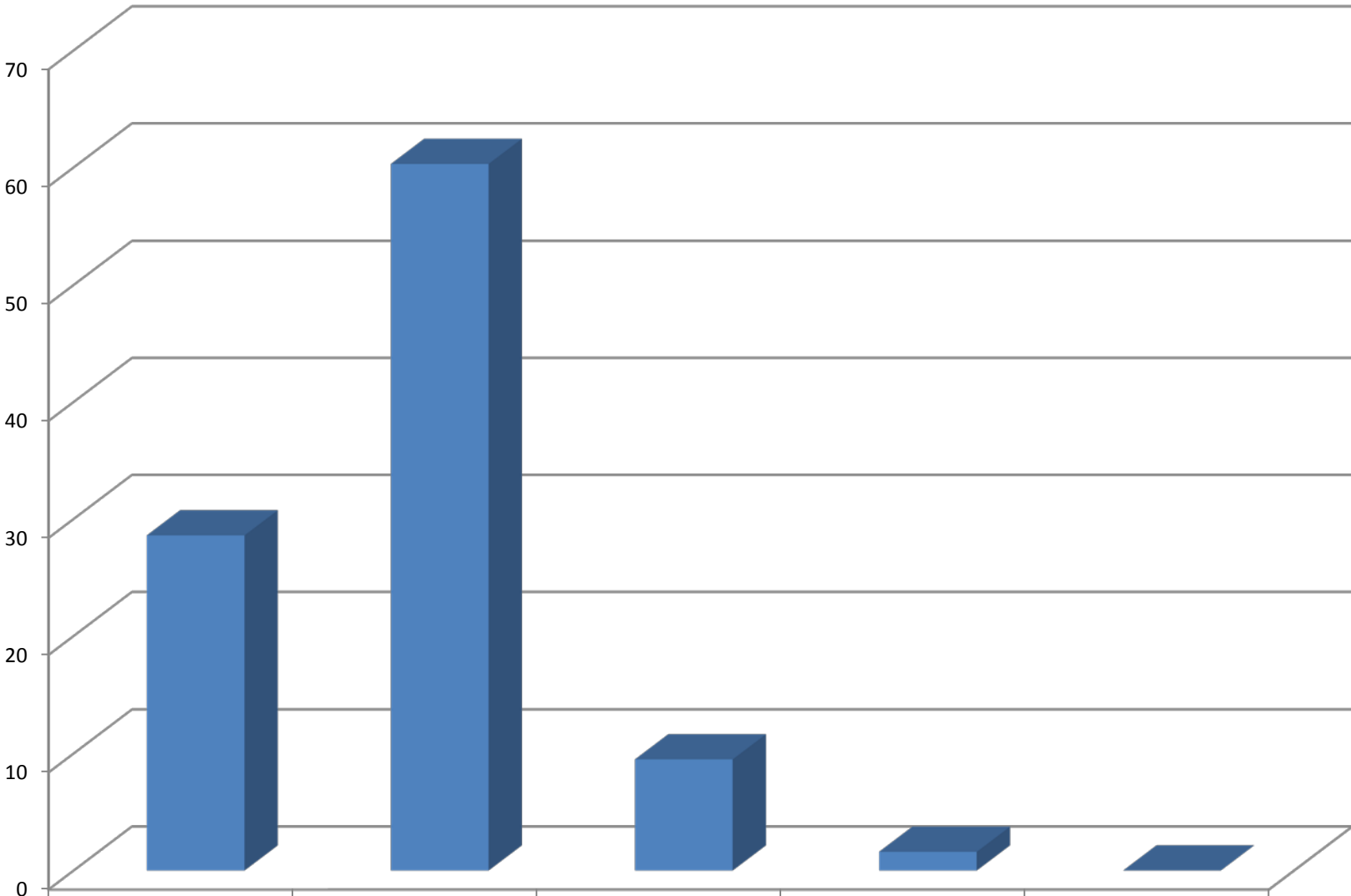

UNCP (N=63)	28.6	60.3	9.5	1.6	0
-------------	------	------	-----	-----	---

### A2d. Students at this institution are encouraged to ask questions

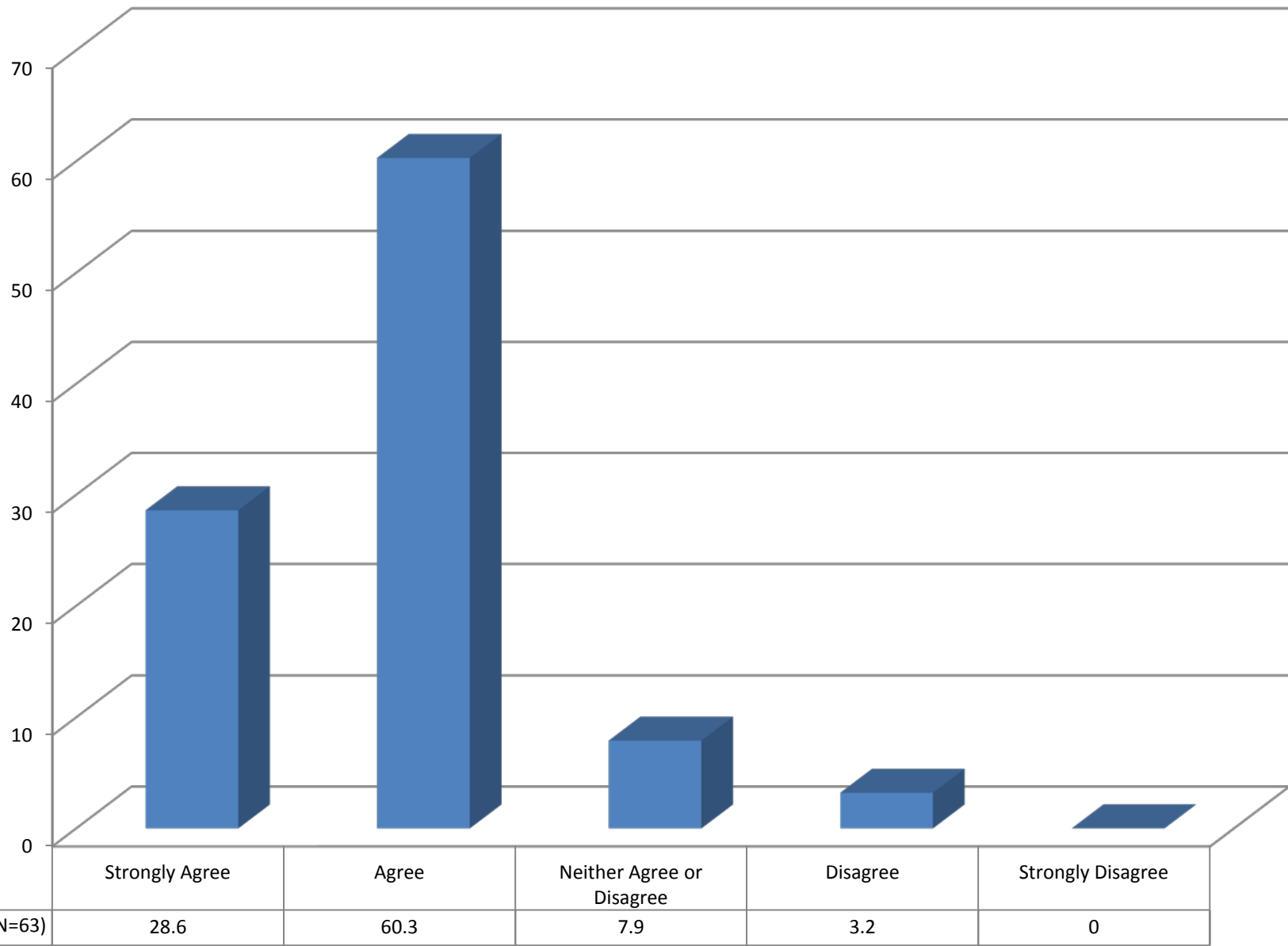

### A2e. Students at this institution are given meaningful answers to the questions they ask

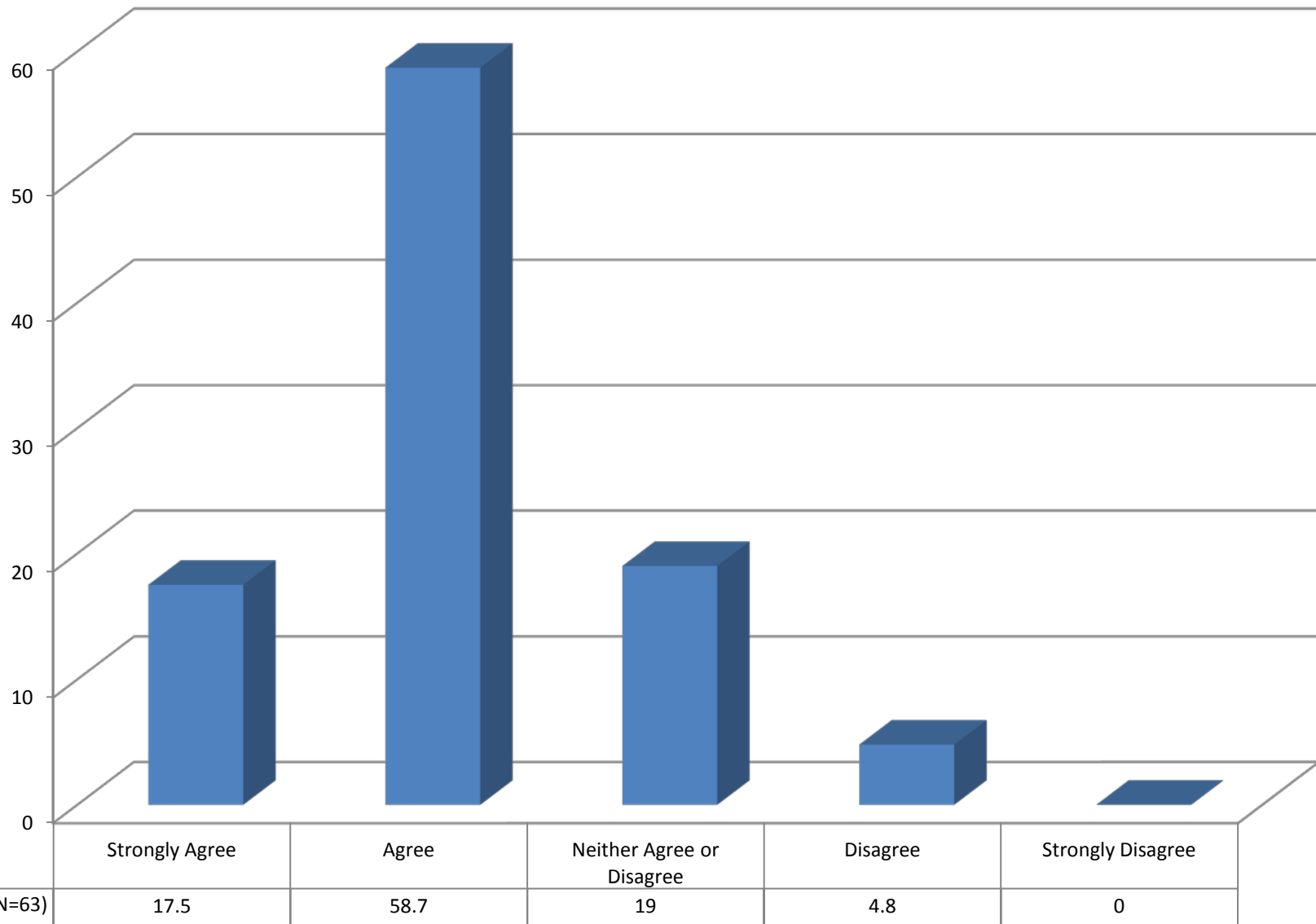

### A2f. At this institution, students are invited to share their ideas and knowledge

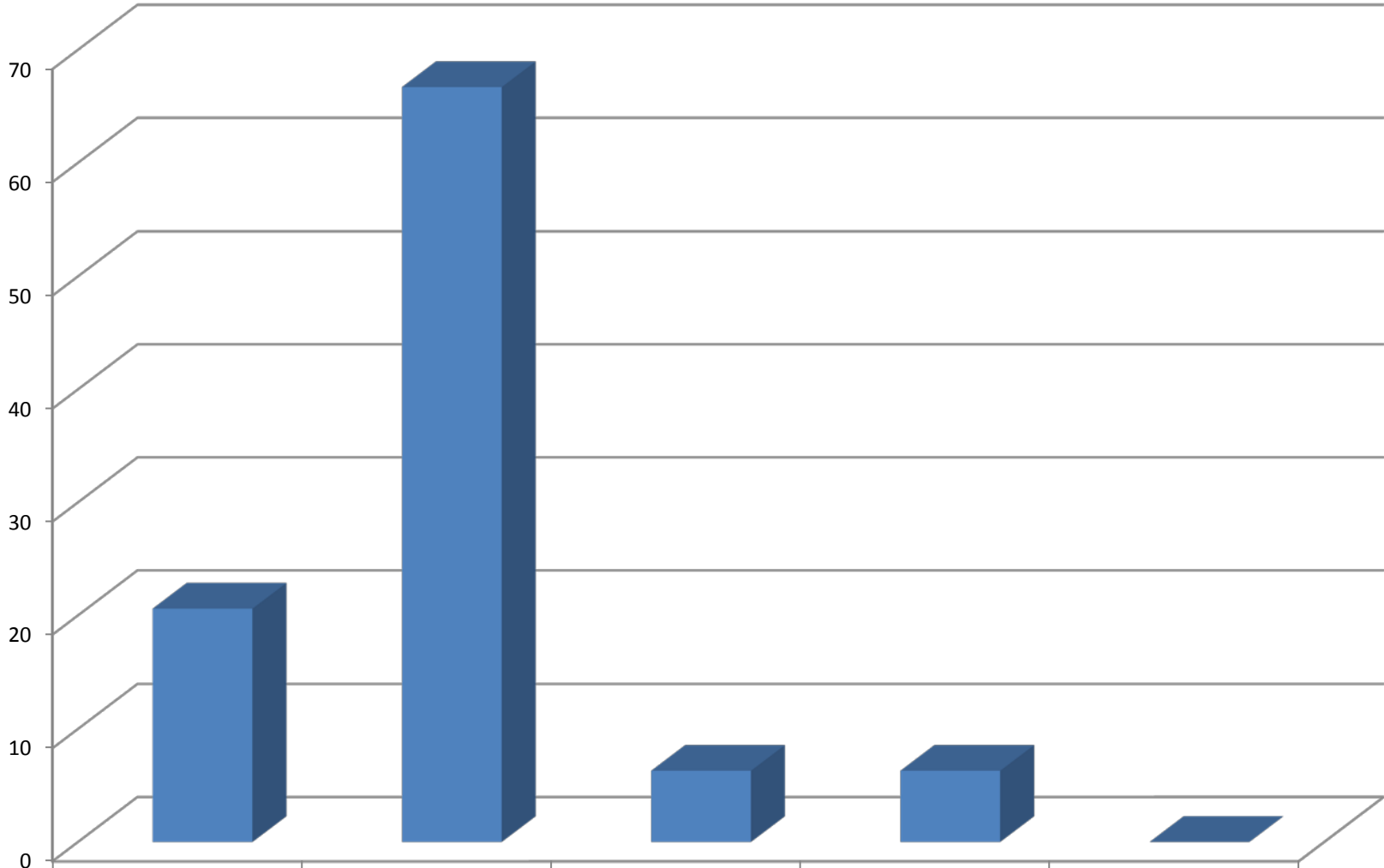

	Strongly Agree	Agree	Neither Agree or Disagree	Disagree	Strongly Disagree
UNCP (N=63)	20.6	66.7	6.3	6.3	0

### A3. How many of your classes at this institution do you feel have been too large for you to learn effectively?

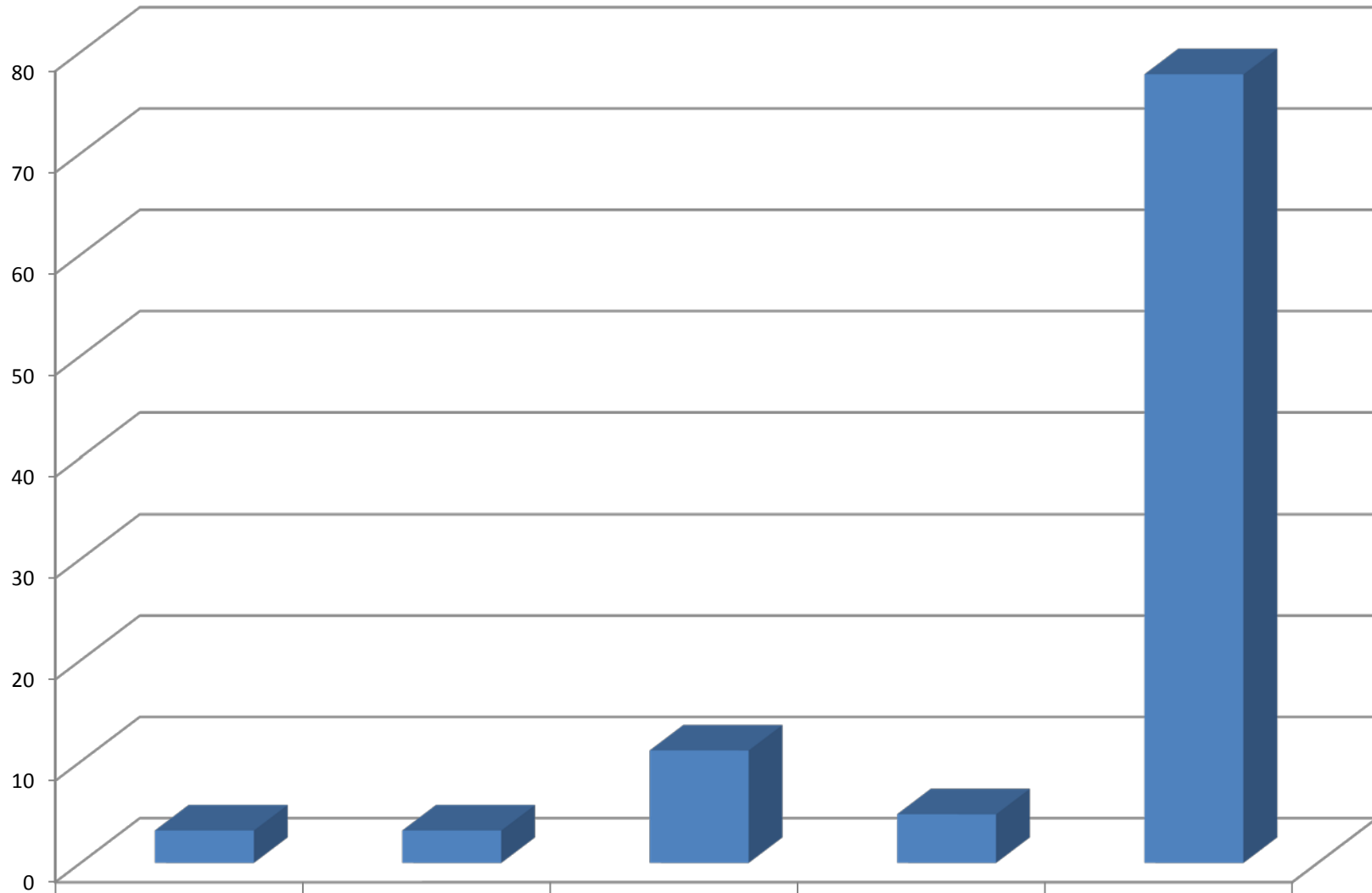

UNCP (N=14)

Four or More

3.2

Three

3.2

Two

11.1

One

4.8

None

77.8

**A4. In how many of your classes at this institution have you had difficulty understanding the spoken English of an instructor?**

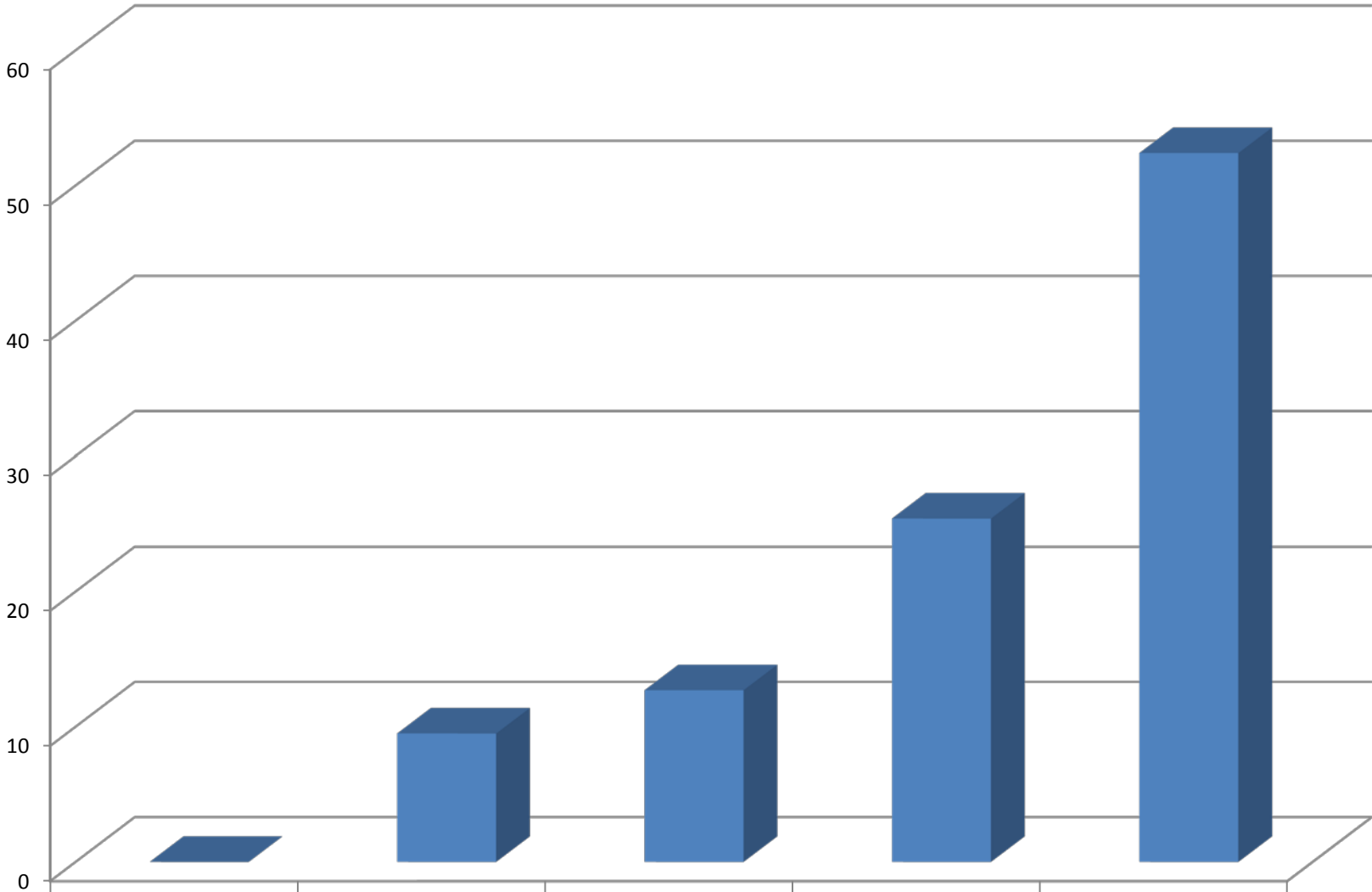

	Four or More	Three	Two	One	None
UNCP (N=30)	0	9.5	12.7	25.4	52.4

**A5. Which of the following choices best reflects your primary source for academic advising during your sophomore year?**

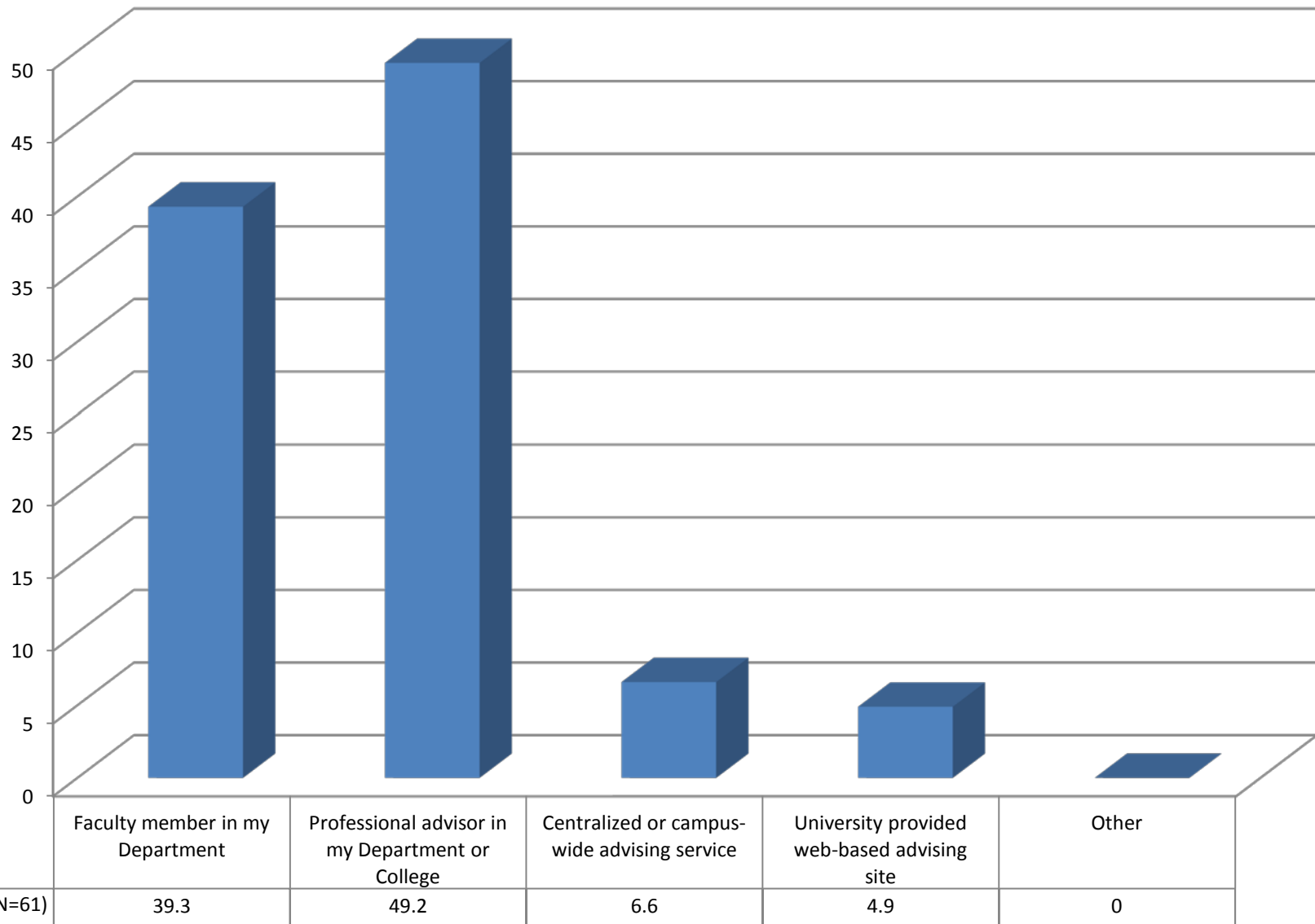



### A6a. Accessibility of my primary advisor

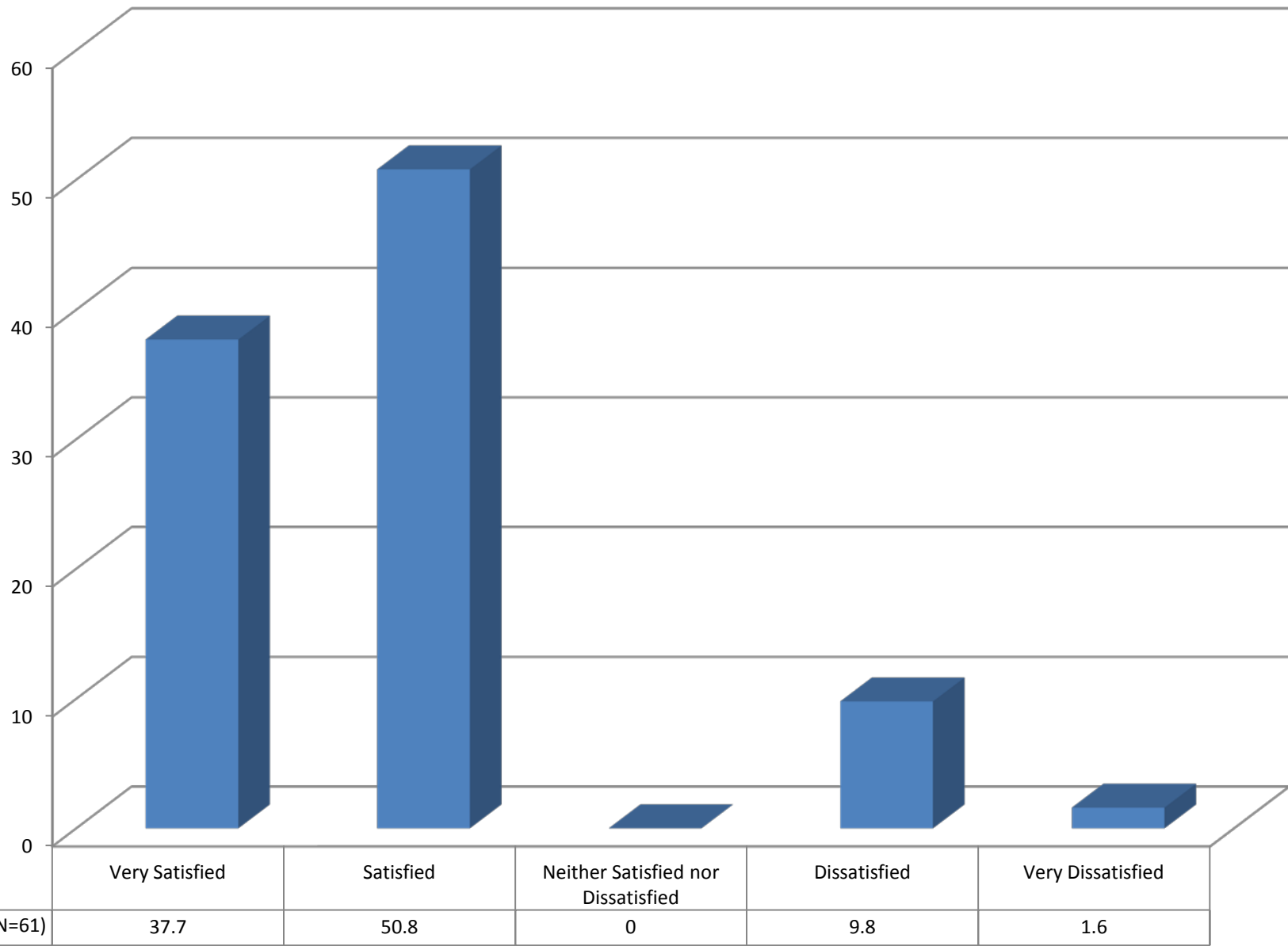

### A6b. Amount of time I am given during advising sessions

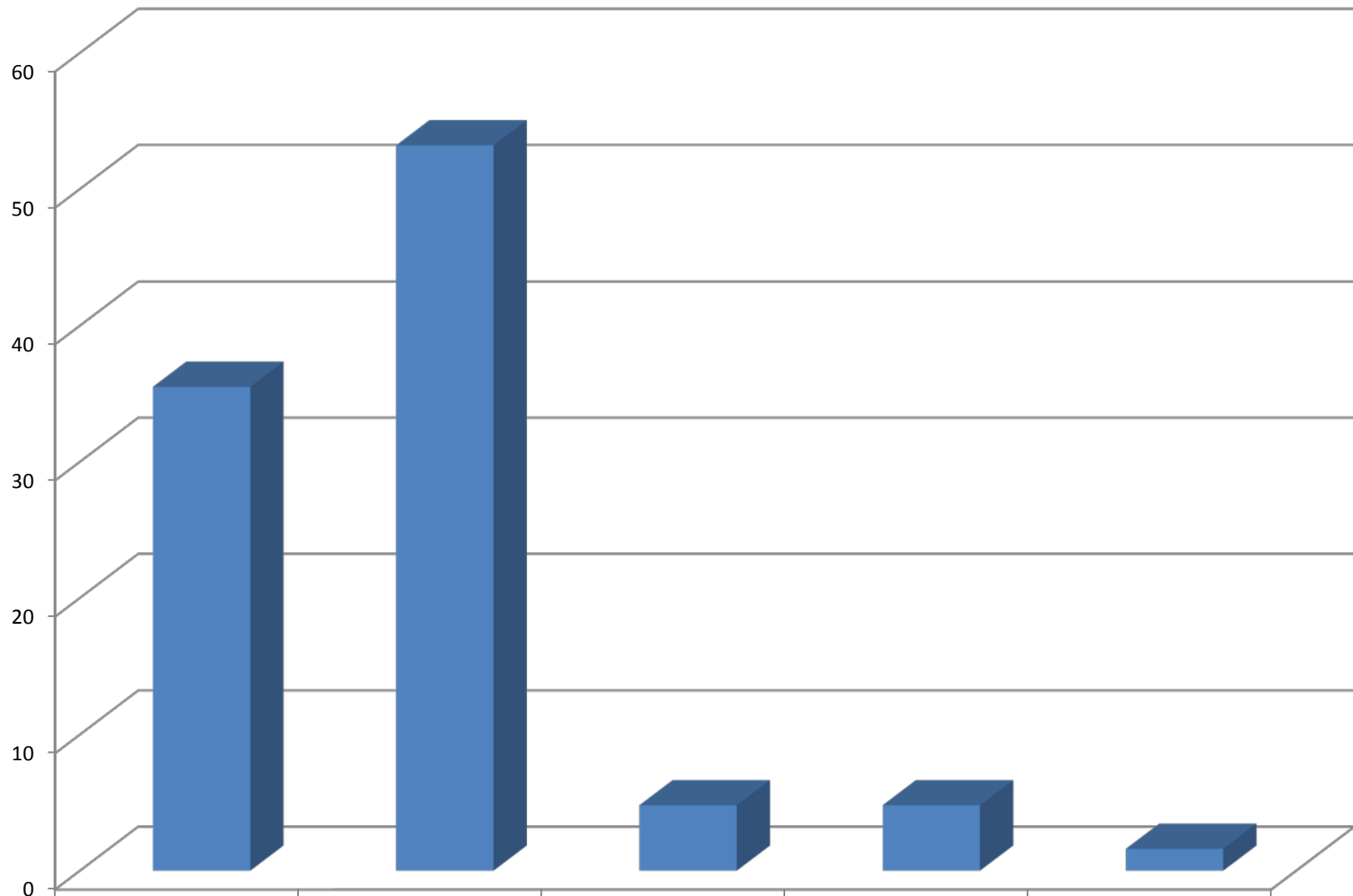

UNCP (N=62)	35.5	53.2	4.8	4.8	1.6
-------------	------	------	-----	-----	-----

### A6c. Advisor's concern with my academic success

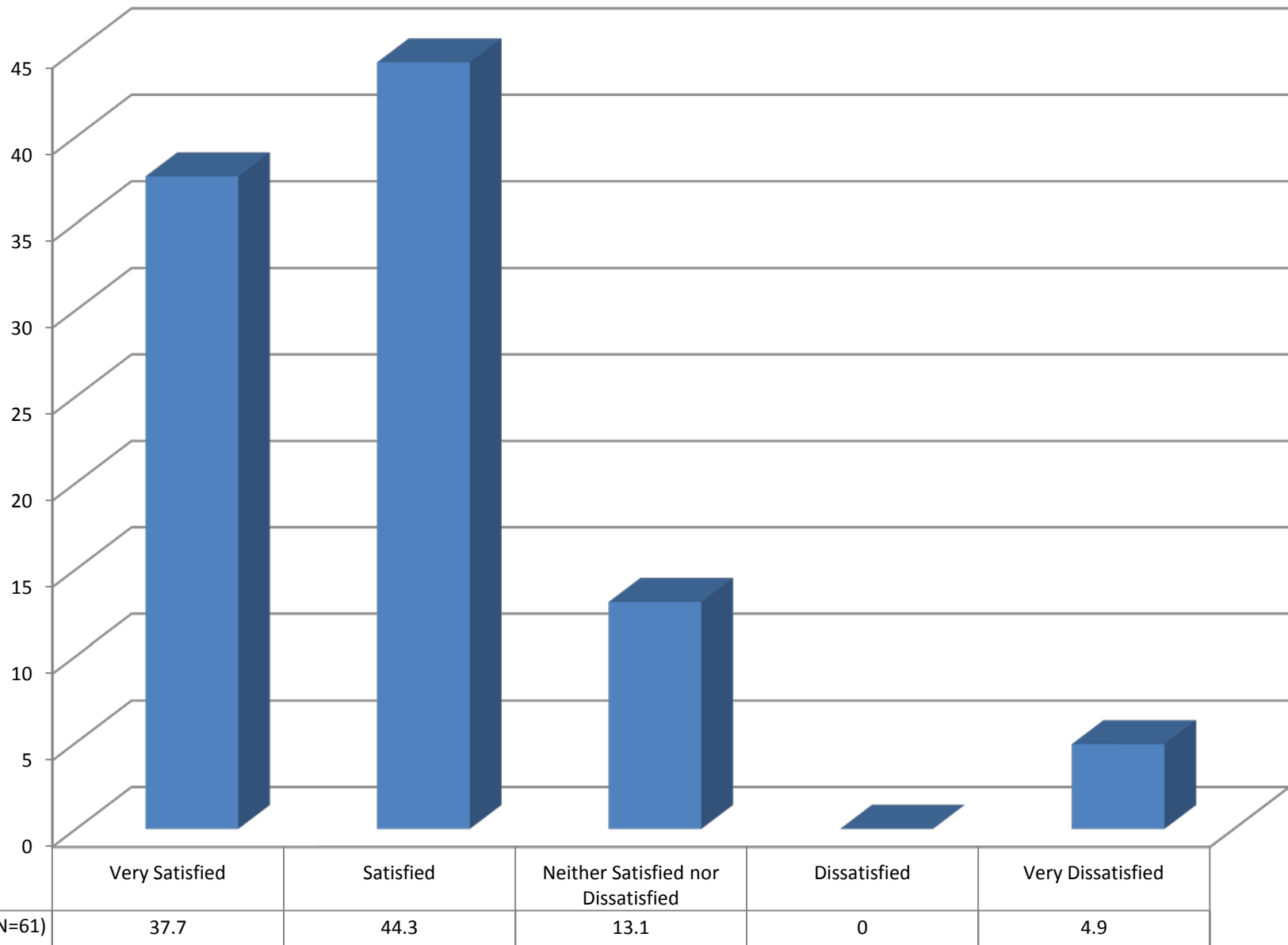

### A6d. Advisor keeping me informed about my academic progress

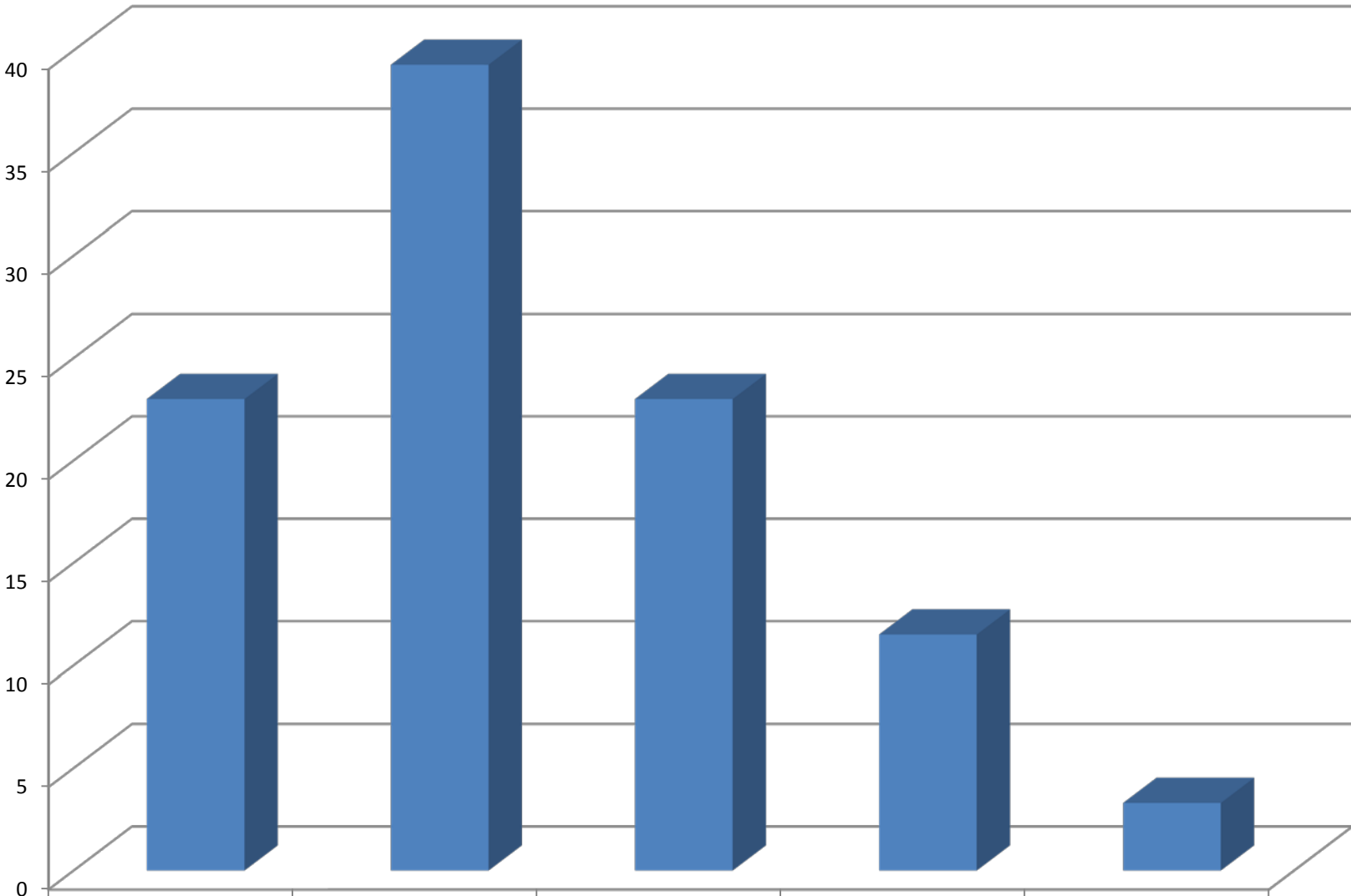

UNCP (N=61)	23	39.3	23	11.5	3.3
-------------	----	------	----	------	-----

### A6e. Advisor's knowledge about university rules and procedures

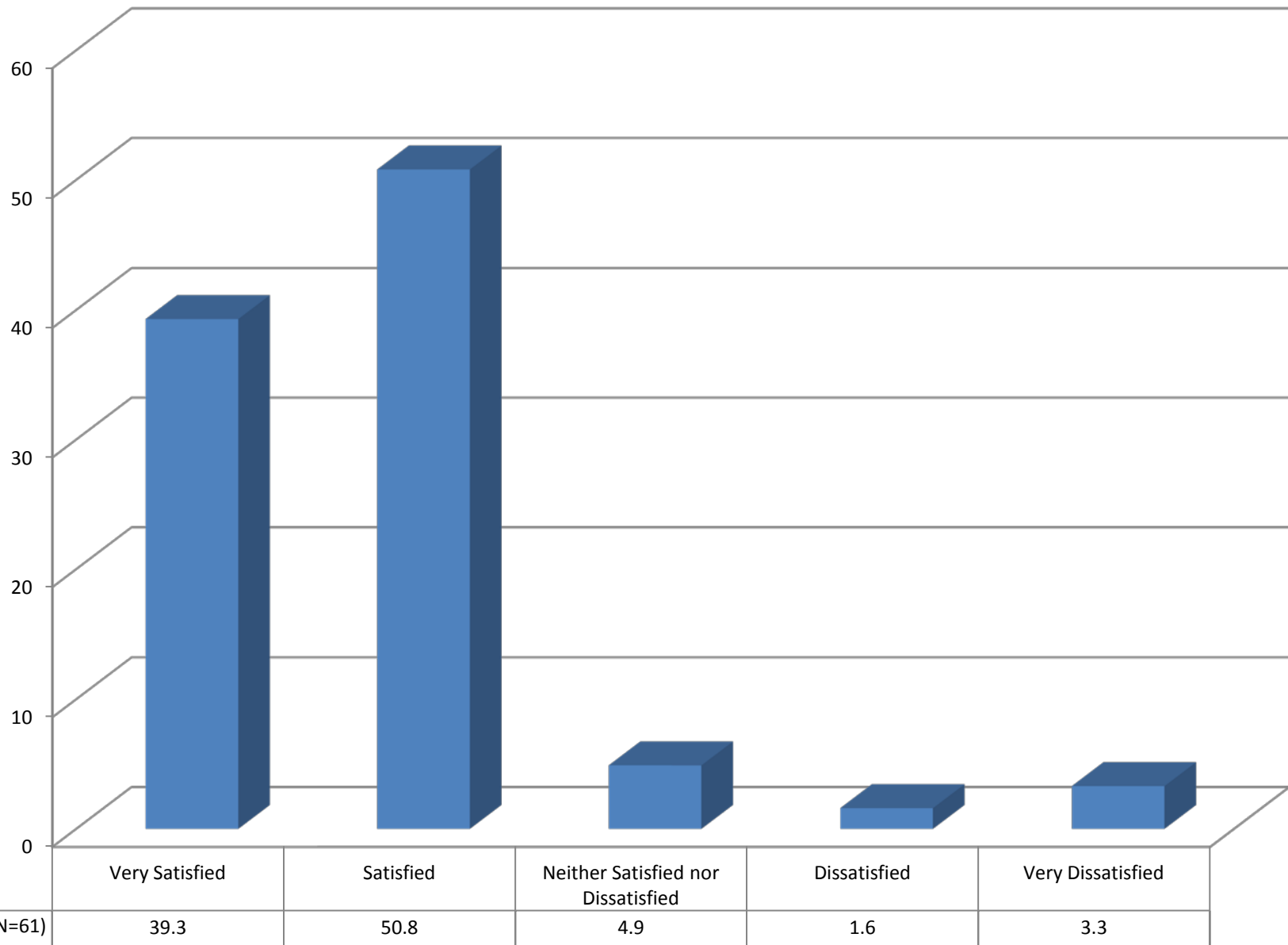

### A6f. Advisor providing me with the information I need about academic courses and programs

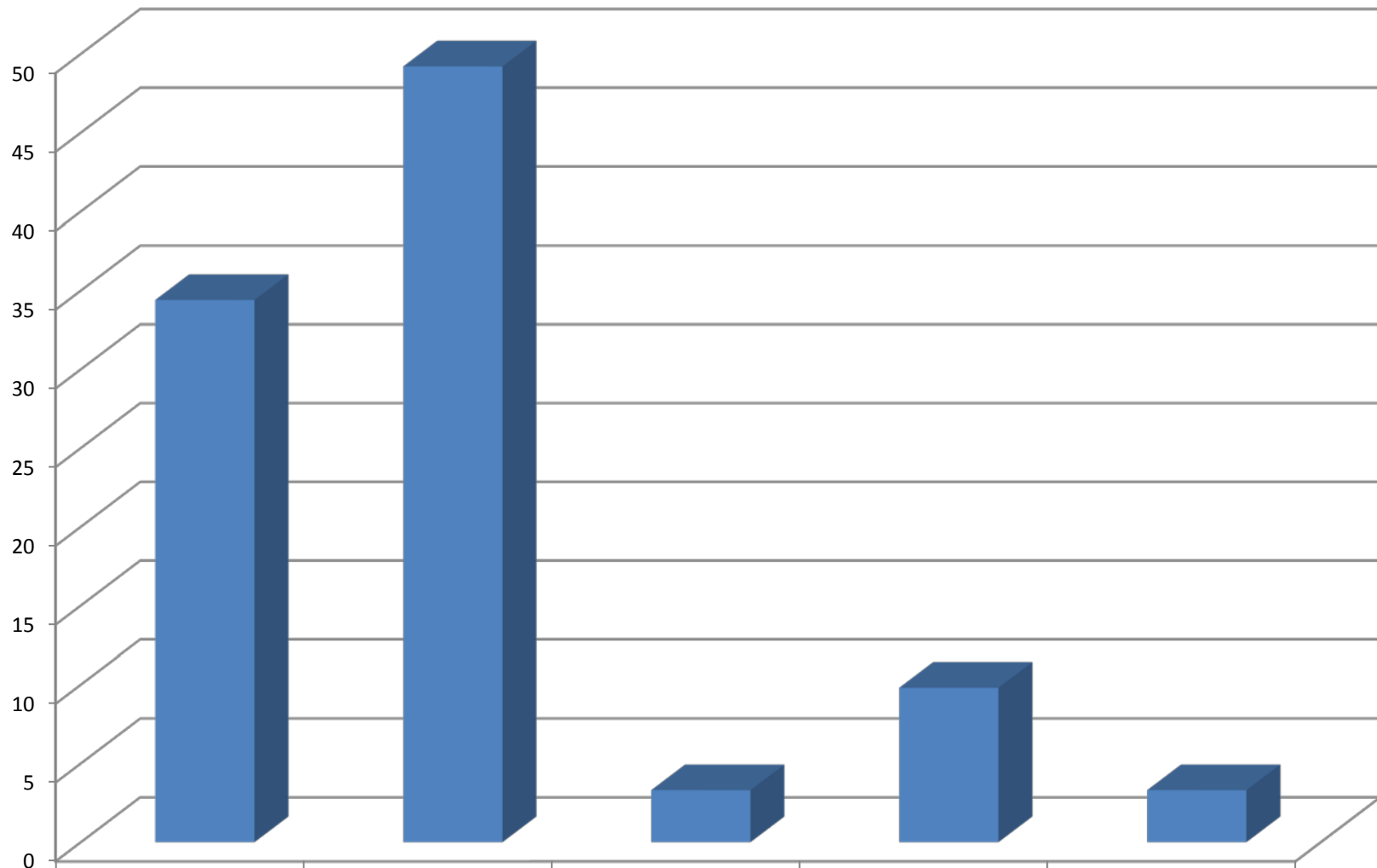

UNCP (N=61)	34.4	49.2	3.3	9.8	3.3
-------------	------	------	-----	-----	-----

### A6g. Advisor's knowledge about the requirements for my current major or major of interest

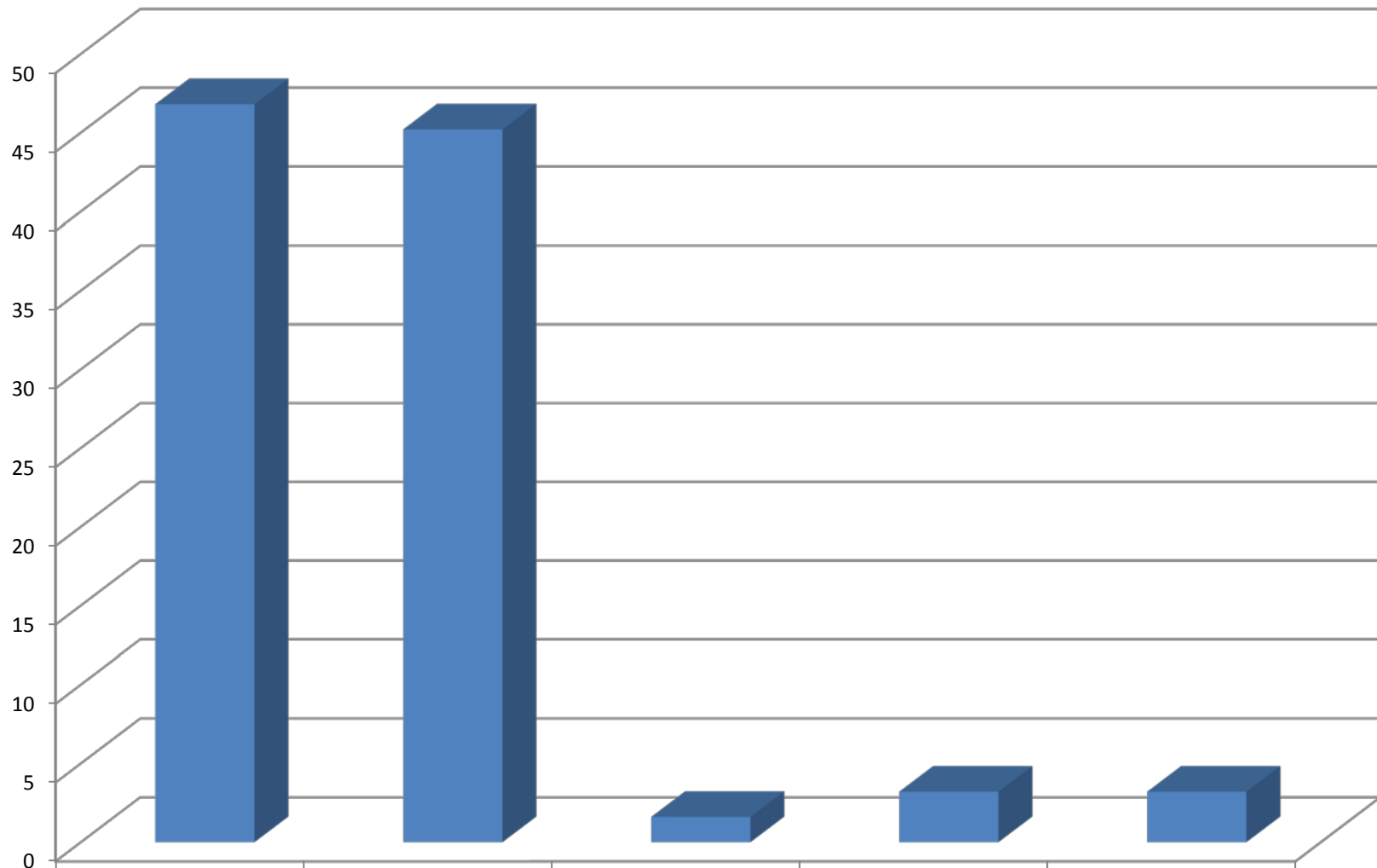

UNCP (N=62)	46.8	45.2	1.6	3.2	3.2
-------------	------	------	-----	-----	-----

### A6h. Advisor's knowledge about general education and other degree requirements

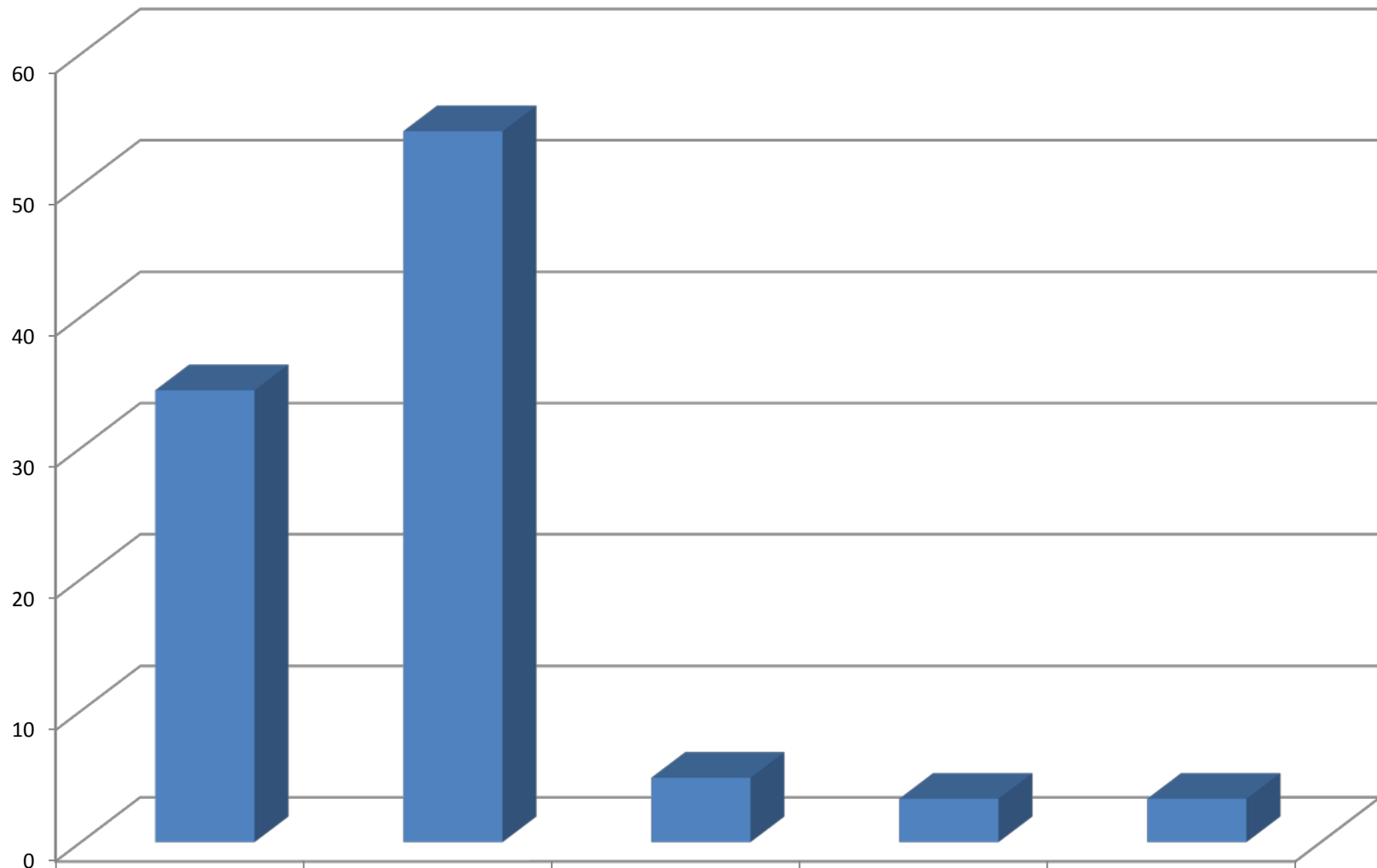

UNCP (N=61)	34.4	54.1	4.9	3.3	3.3
-------------	------	------	-----	-----	-----



### A6i. Advisor knowing whom to contact to help me with non-academic problems

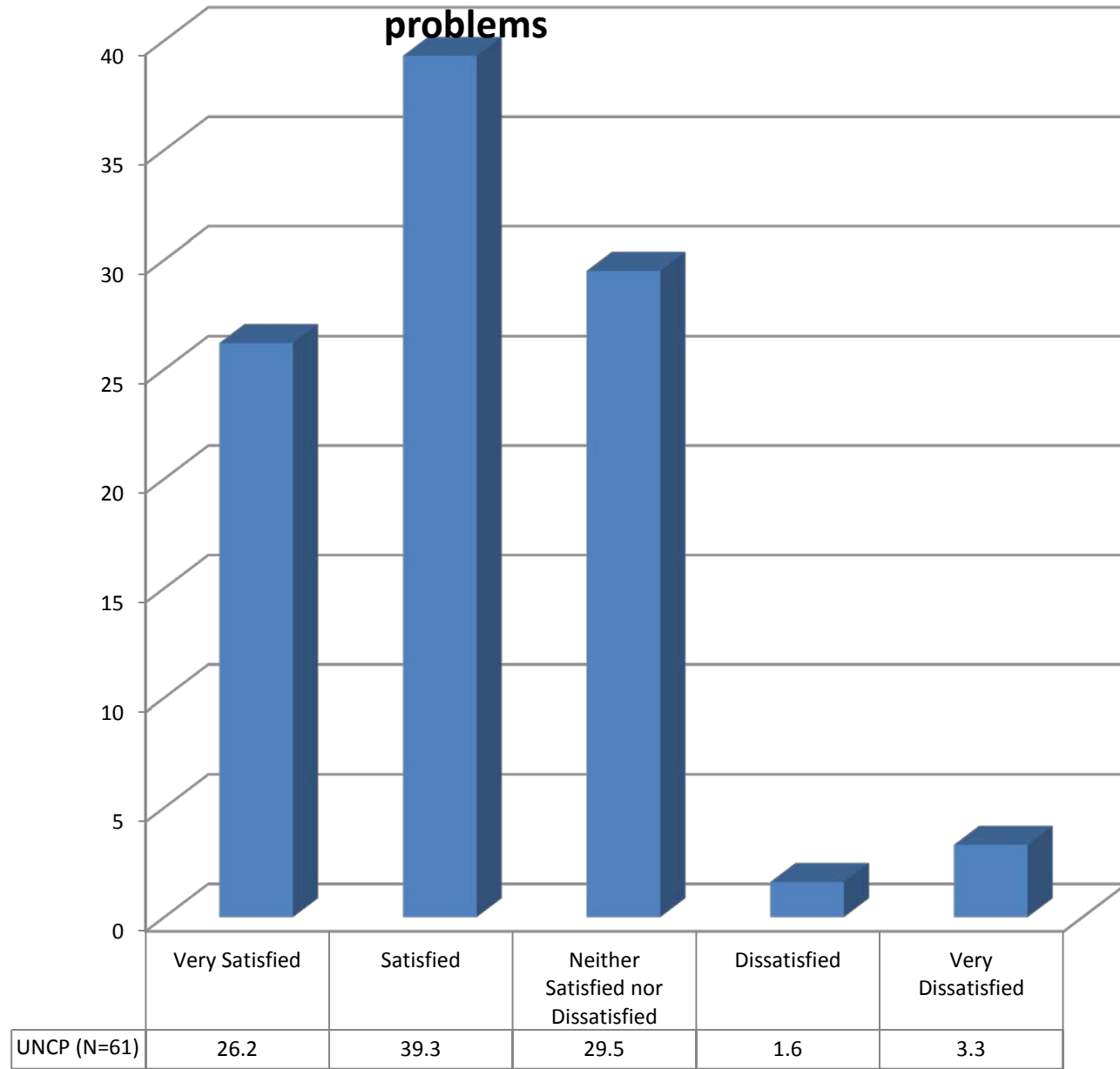

### A6j. Advisor's encouragement of participation in educational enrichment opportunities (e.g. internship etc.)

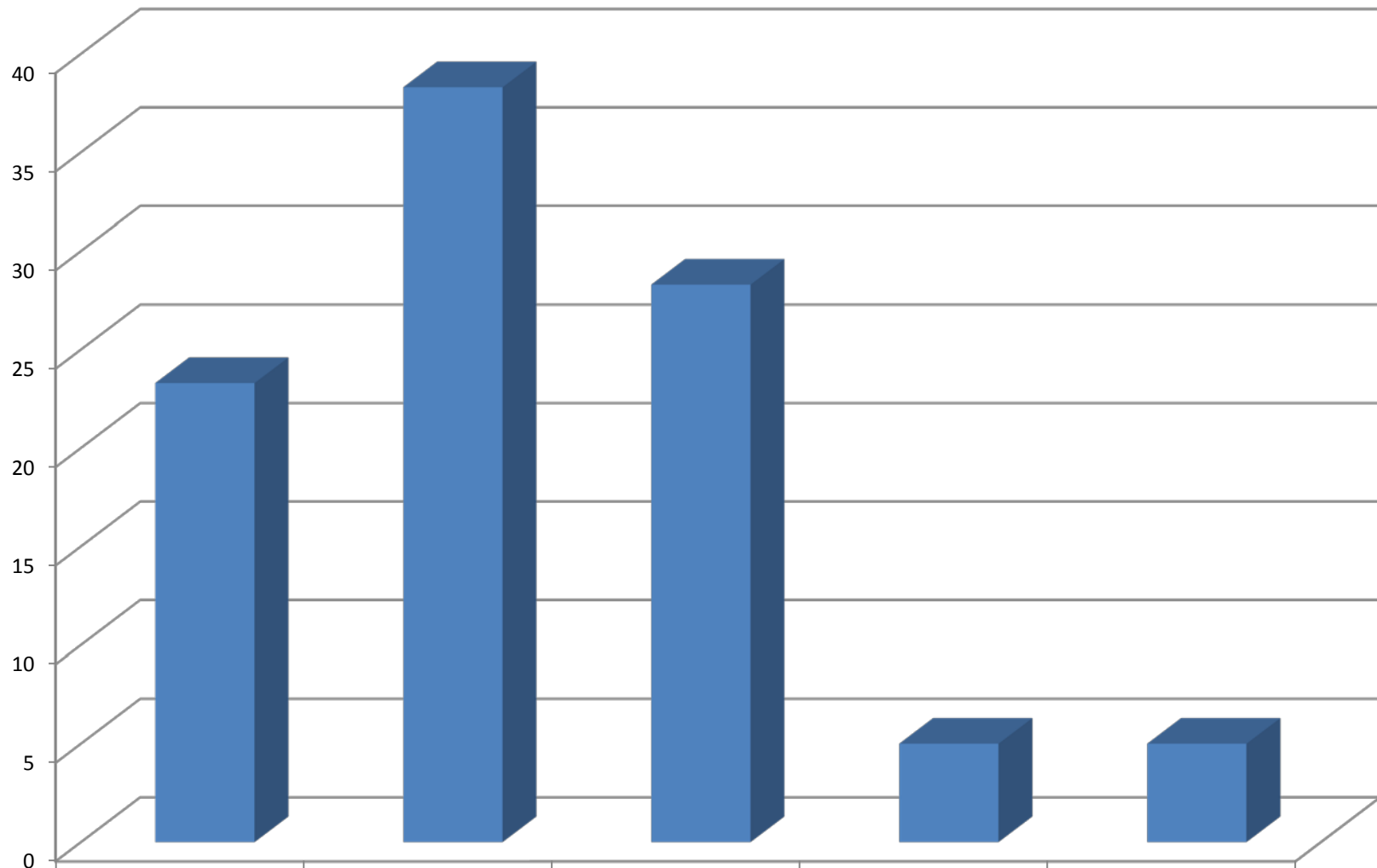

UNCP (N=60)	23.3	38.3	28.3	5	5
-------------	------	------	------	---	---

### A6k. Advisor's knowledge about post-graduation educational options (e.g. graduate school)

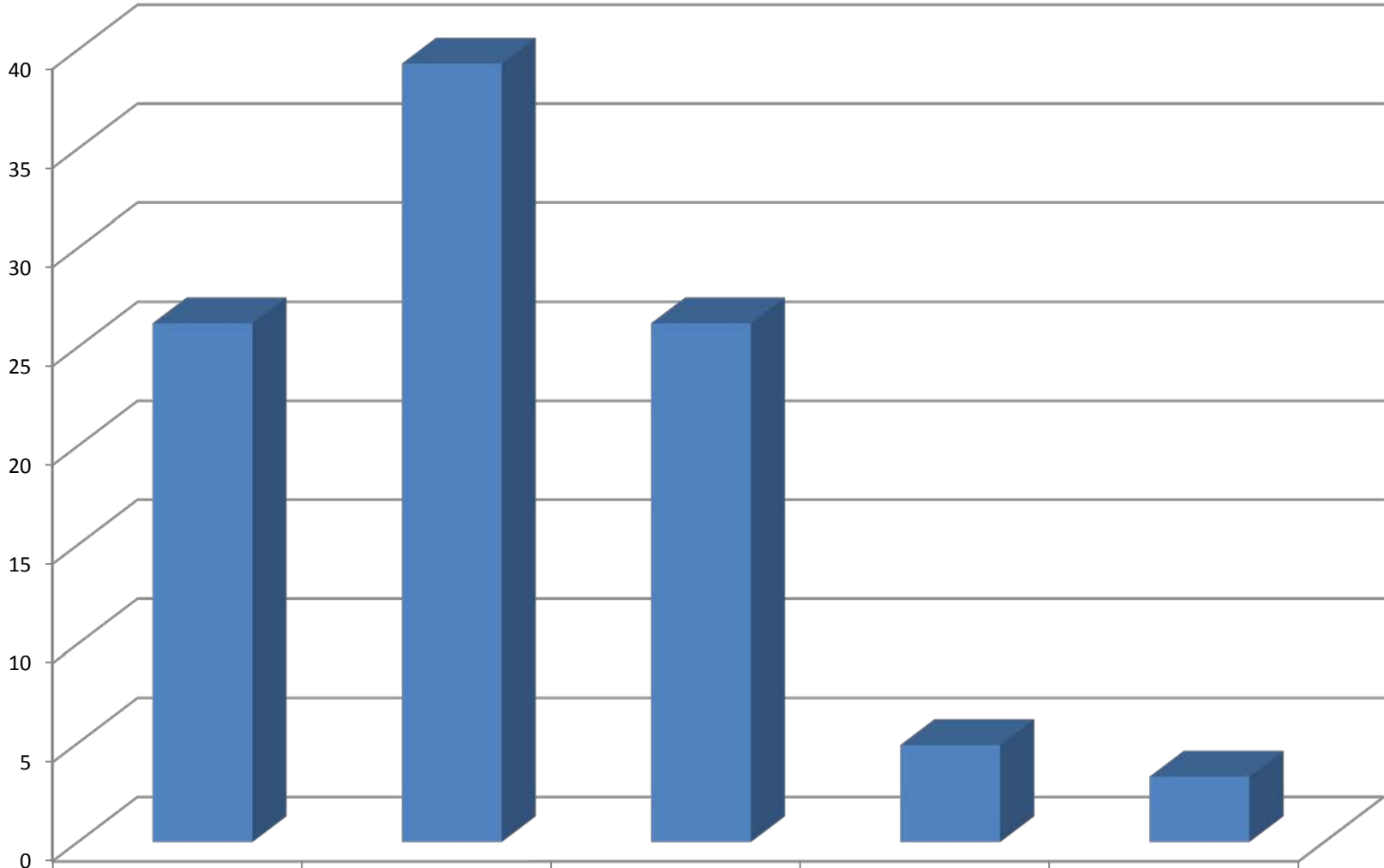

UNCP (N=61)	26.2	39.3	26.2	4.9	3.3
-------------	------	------	------	-----	-----

## A6I. Advisor's knowledge about post-graduation employment options

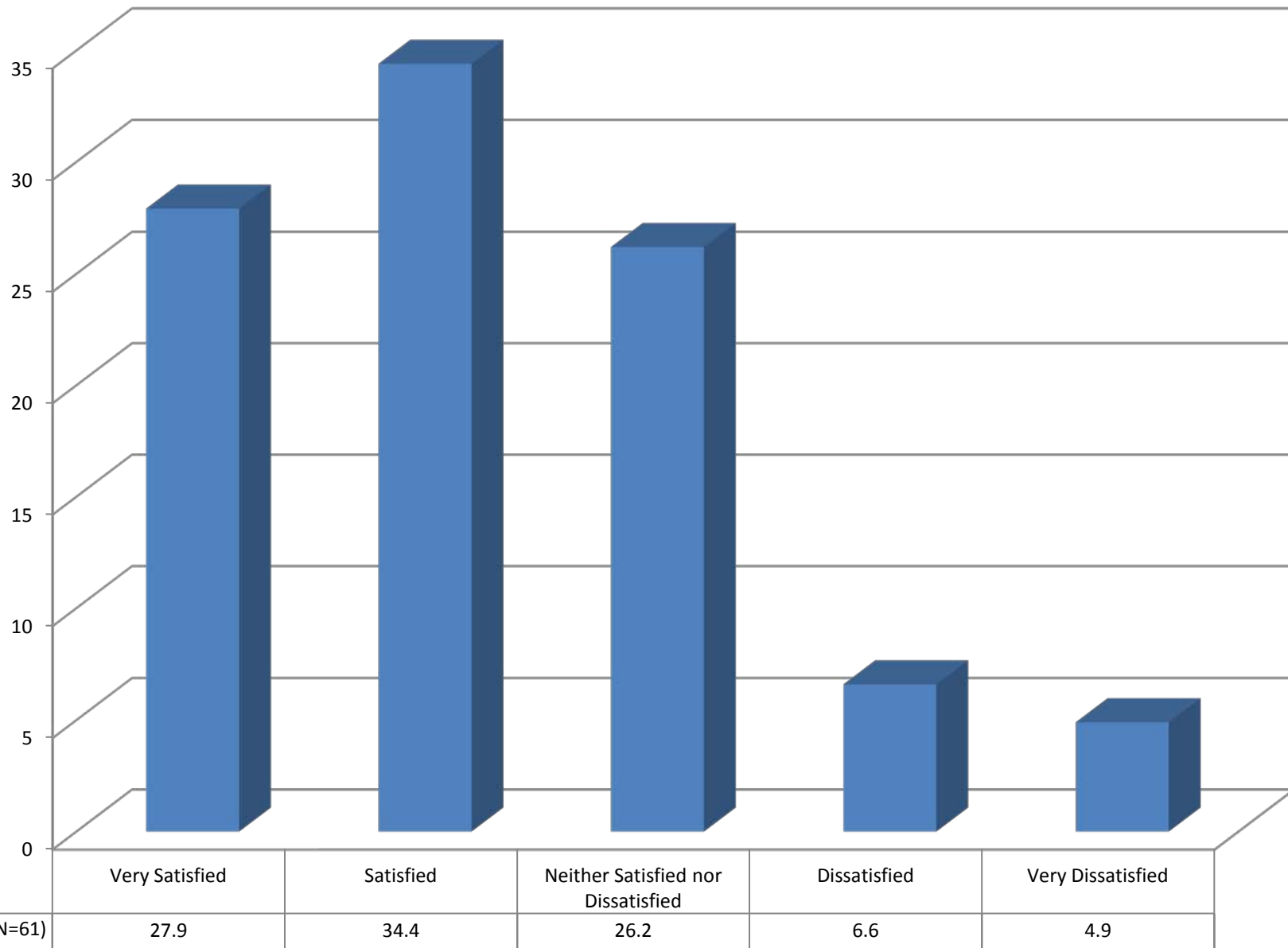

### B1a. Academic Assistance/Tutoring: Availability of academic assistance or tutoring services on campus

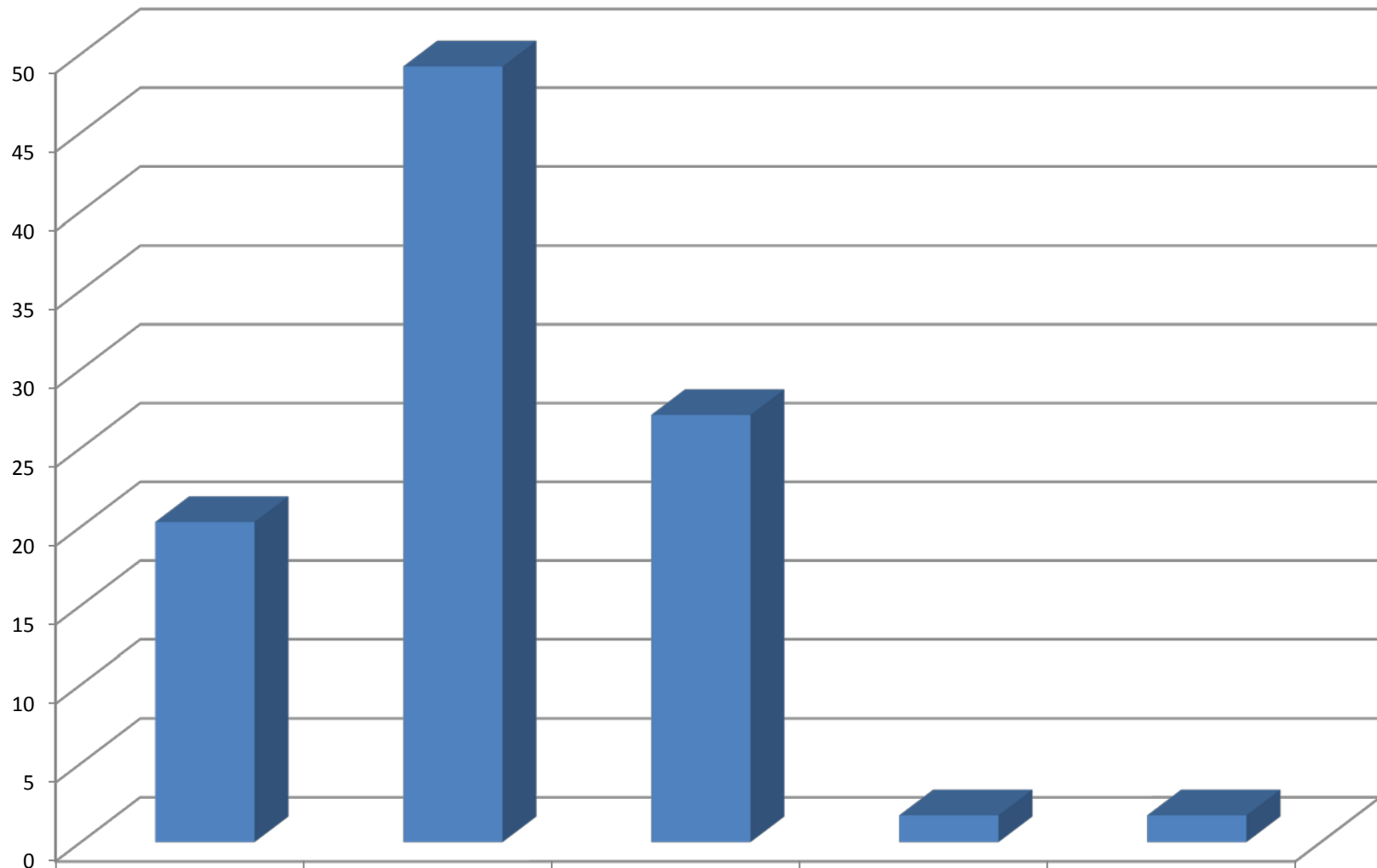

UNCP (N=59)	20.3	49.2	27.1	1.7	1.7
-------------	------	------	------	-----	-----

### B1b1. Academic assistance or tutoring services you have received on campus for help with writing

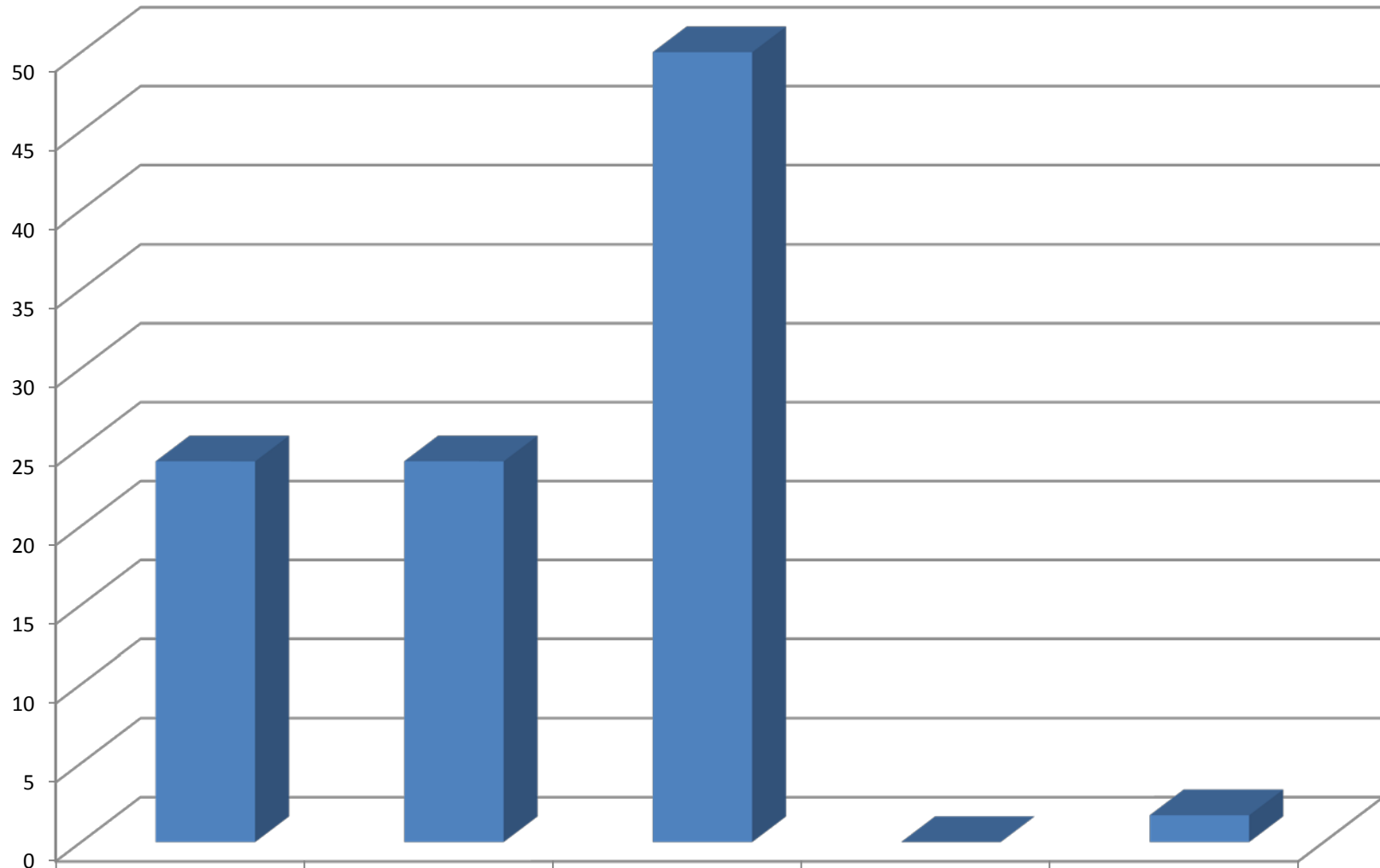

UNCP (N=58)	24.1	24.1	50	0	1.7
-------------	------	------	----	---	-----

### B1b2. Academic assistance or tutoring services you have received on campus for help with reading

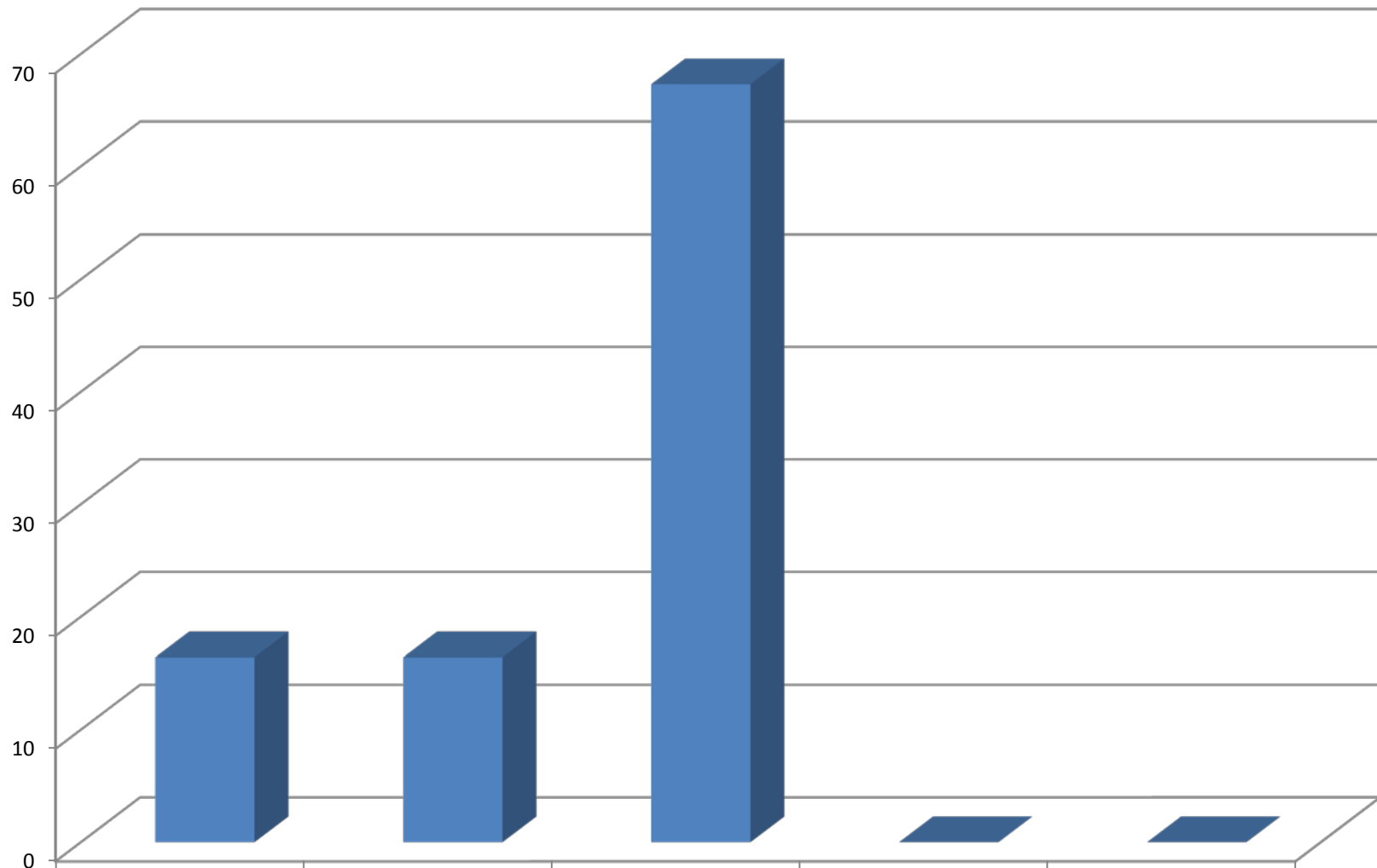

UNCP (N=55)

16.4

16.4

67.3

0

0

### B1b3. Academic assistance or tutoring services you have received on campus for help with mathematics

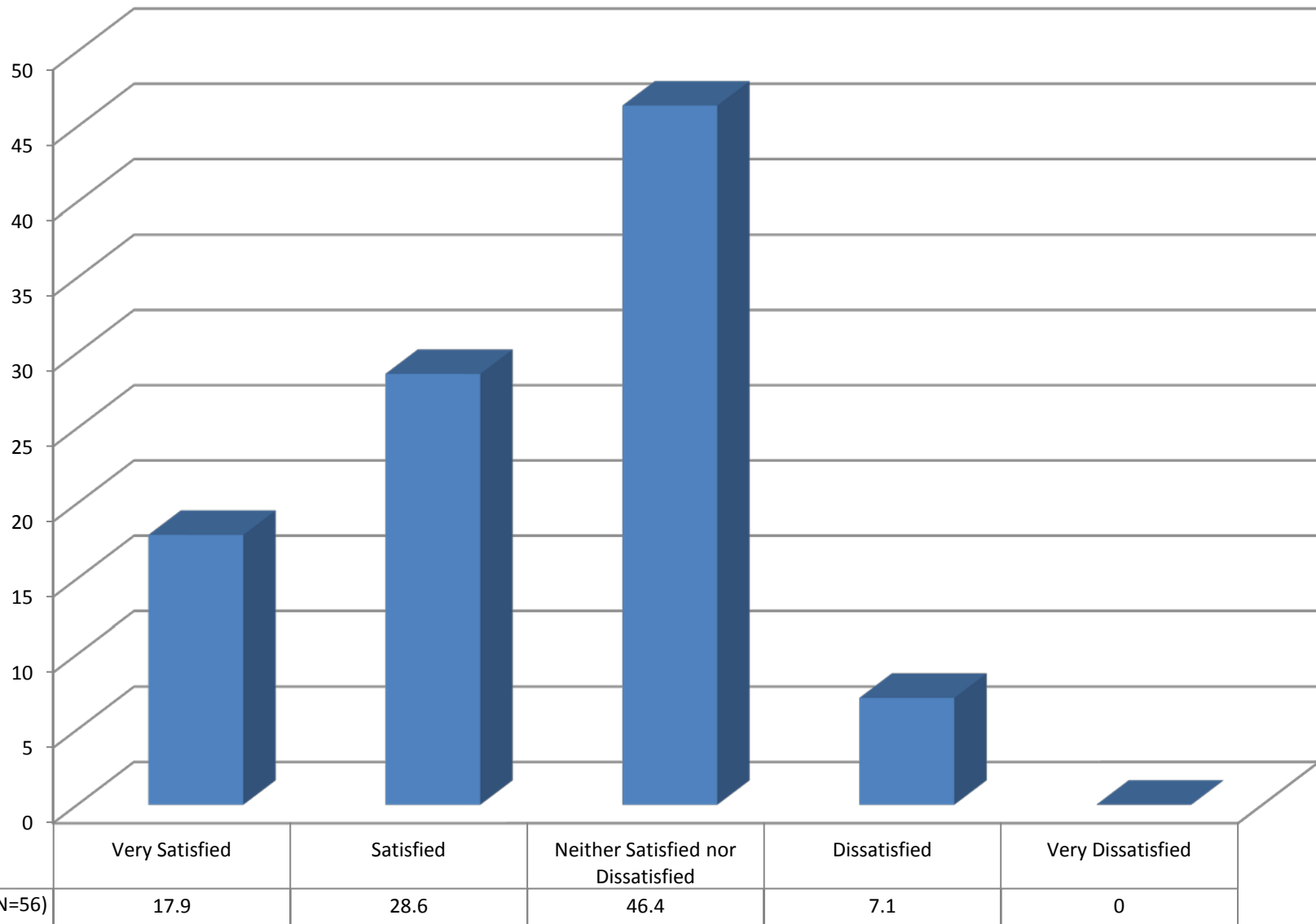



### B1b4. Academic assistance or tutoring services you have received on campus for help with science

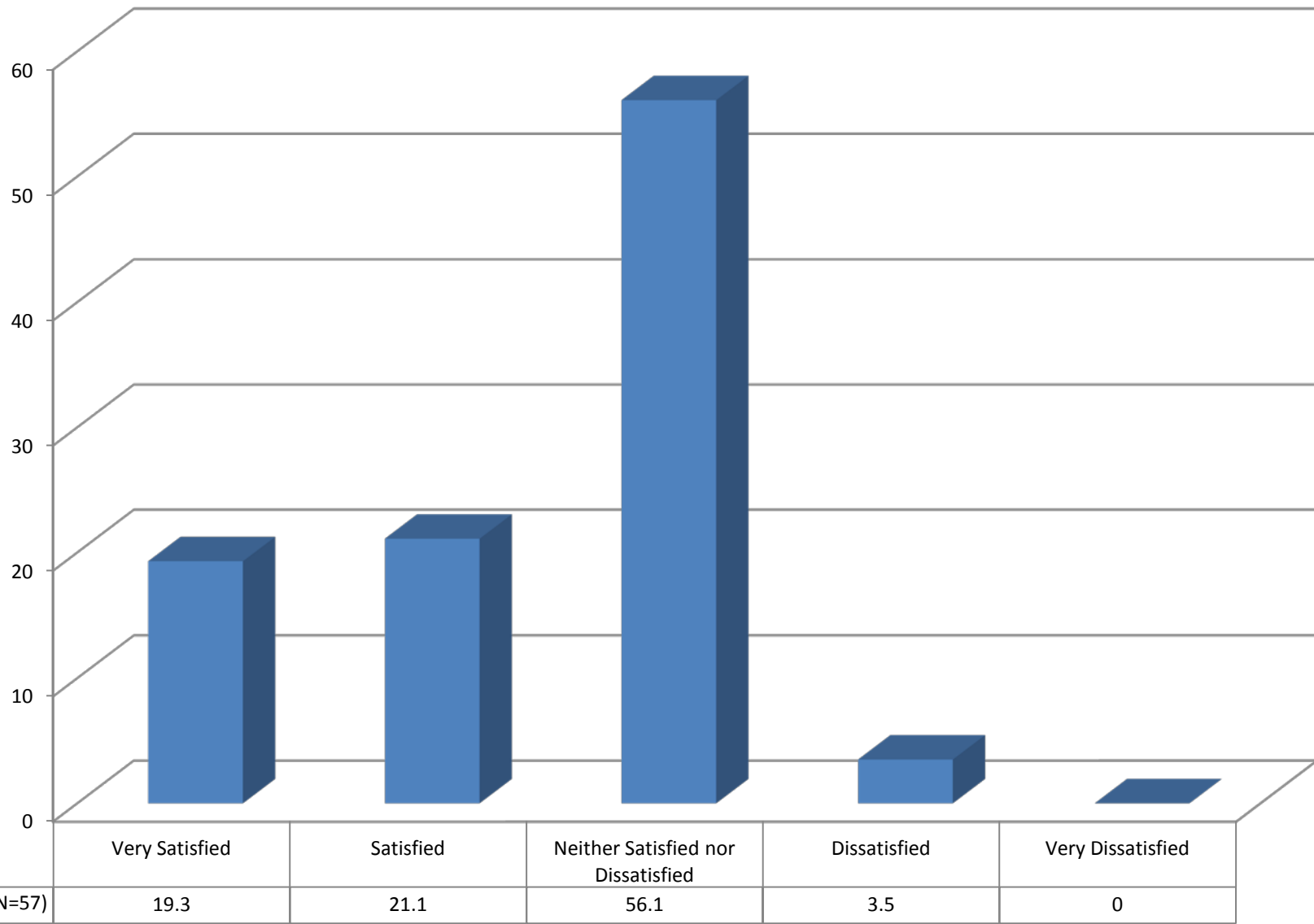

### B1b5. Academic assistance or tutoring services you have received on campus for help with foreign language

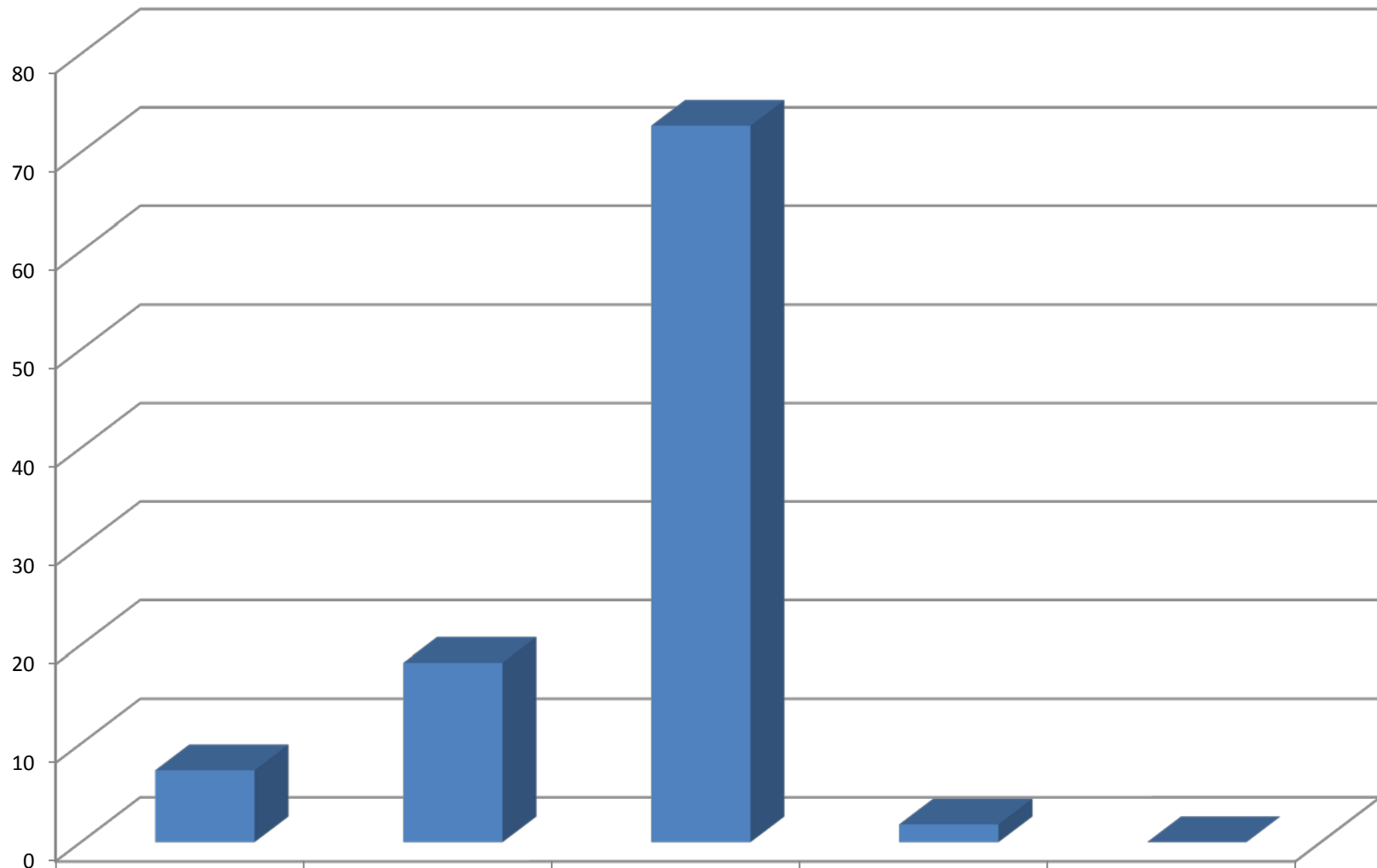

UNCP (N=55)	7.3	18.2	72.7	1.8	0
-------------	-----	------	------	-----	---

### B1b6. Academic assistance or tutoring services you have received on campus for help with study skills

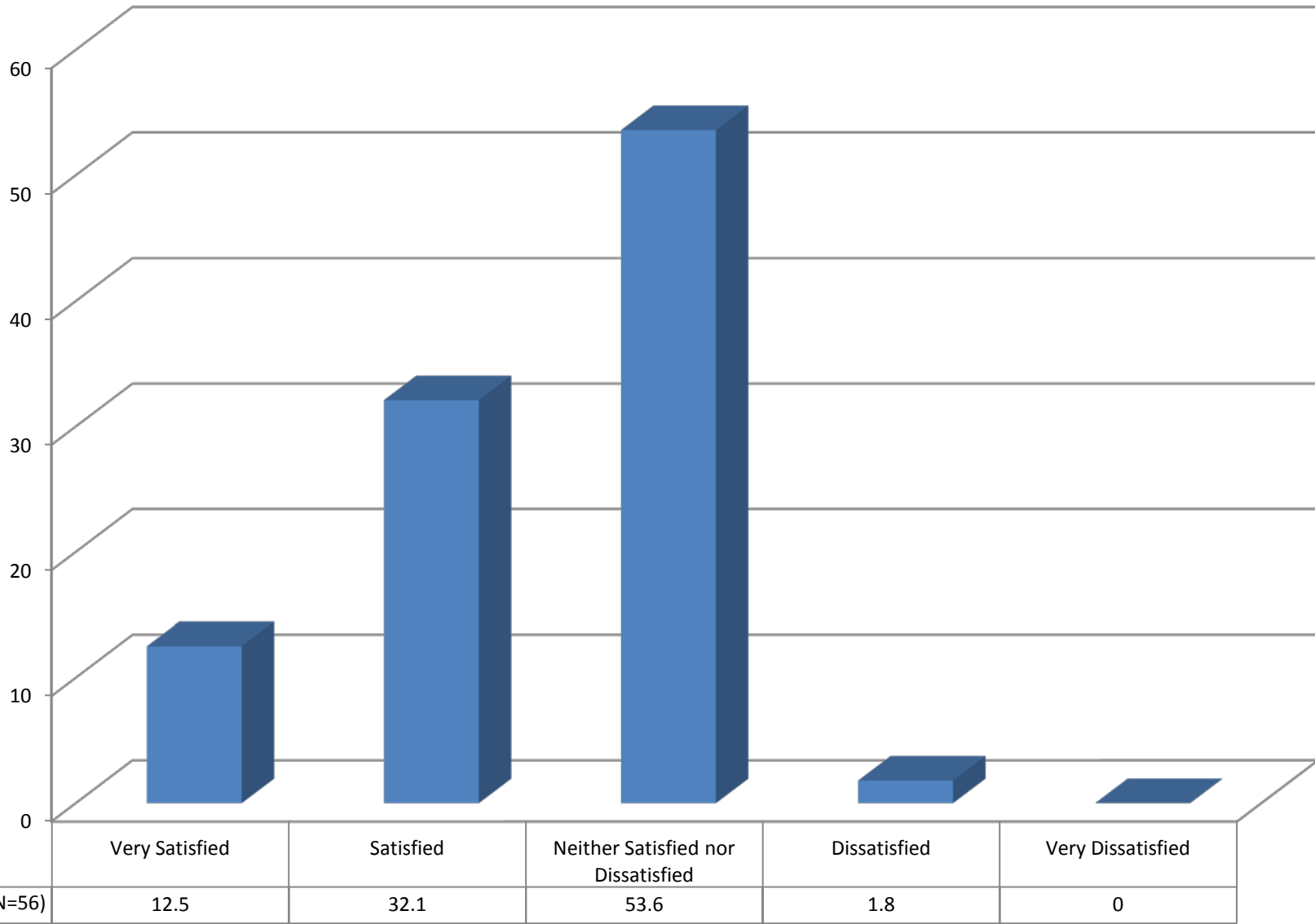

## B2a. Research Support: Opportunities to be actively involved with faculty on their research

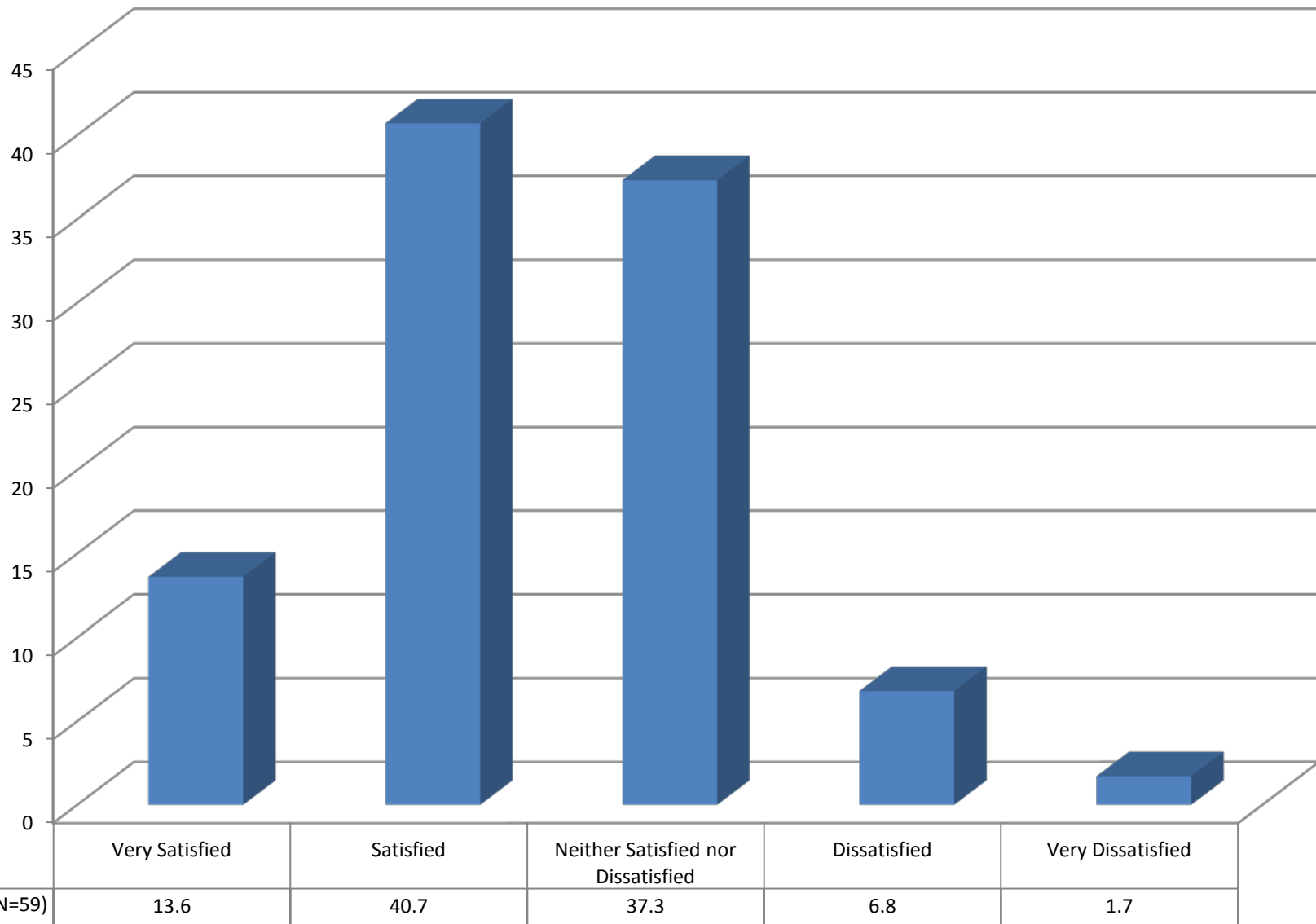

### B2b. Research Support: Access to up-to-date facilities such as labs, studios, and research centers

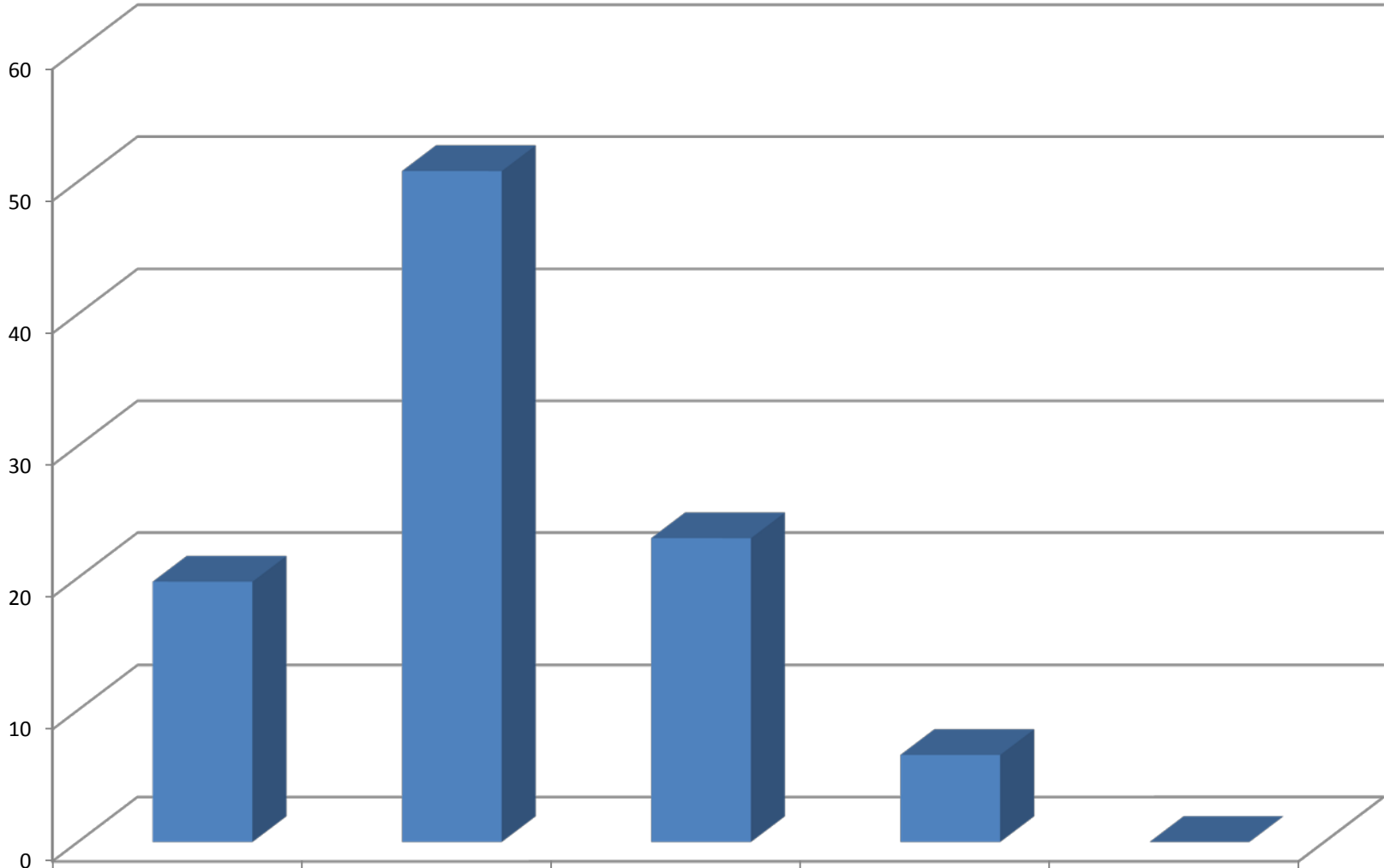

	Very Satisfied	Satisfied	Neither Satisfied nor Dissatisfied	Dissatisfied	Very Dissatisfied
UNCP (N=61)	19.7	50.8	23	6.6	0

### B3a. Library: Helpfulness of staff

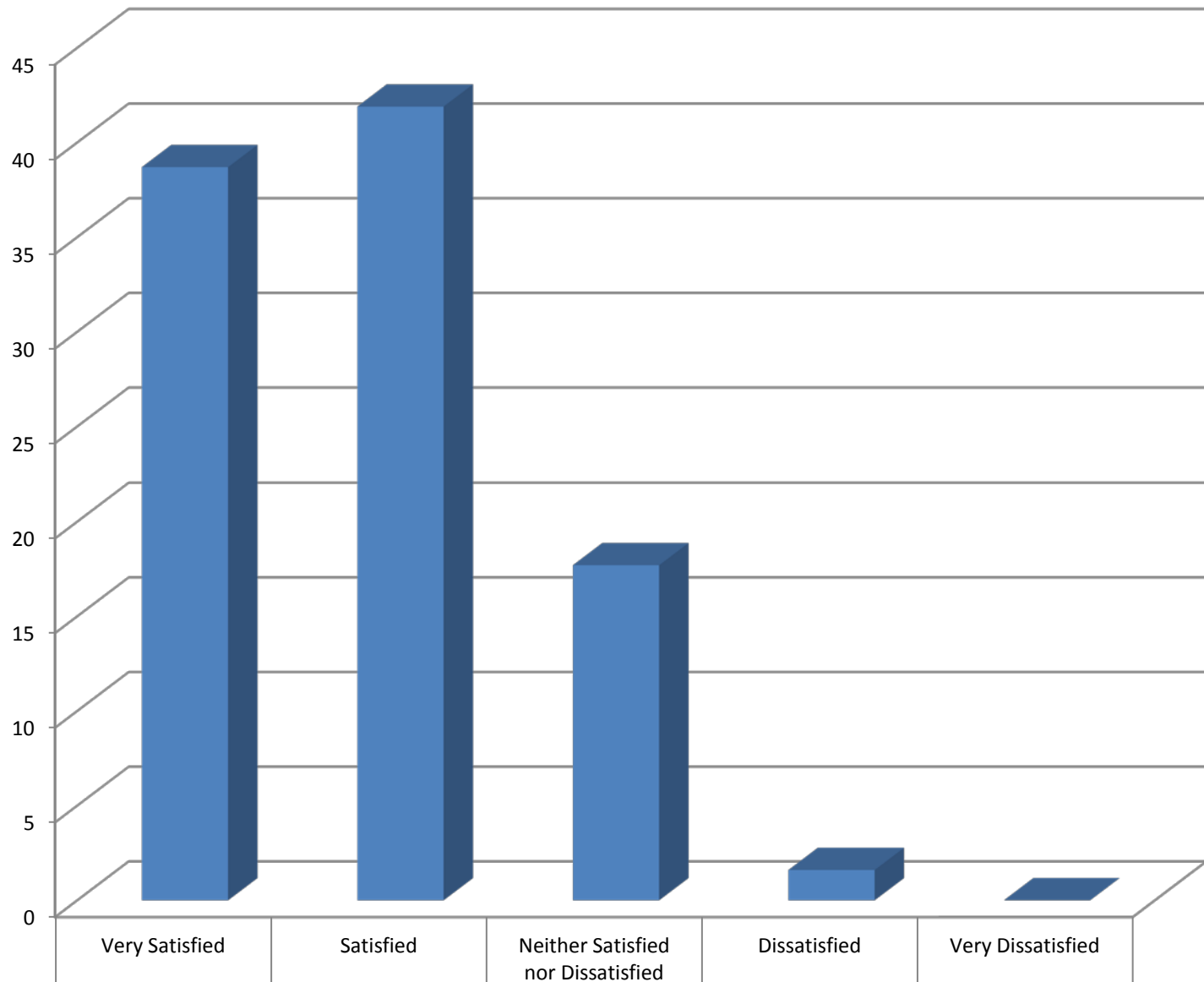

UNCP (N=62)

38.7

41.9

17.7

1.6

0

### B3b. Library: Space for individual student work

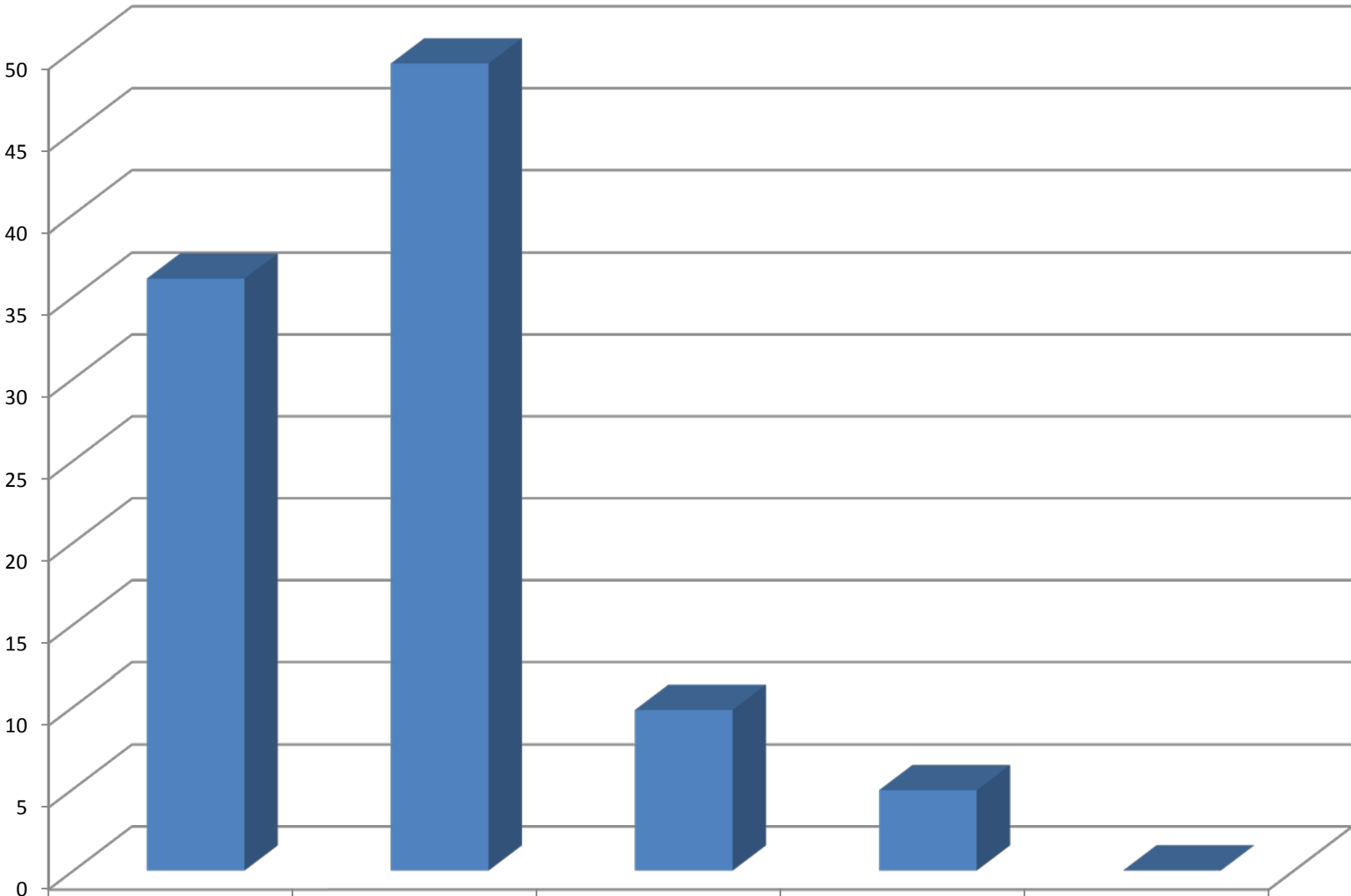

UNCP (N=61)	36.1	49.2	9.8	4.9	0
-------------	------	------	-----	-----	---

### B3c. Library: Space for group work

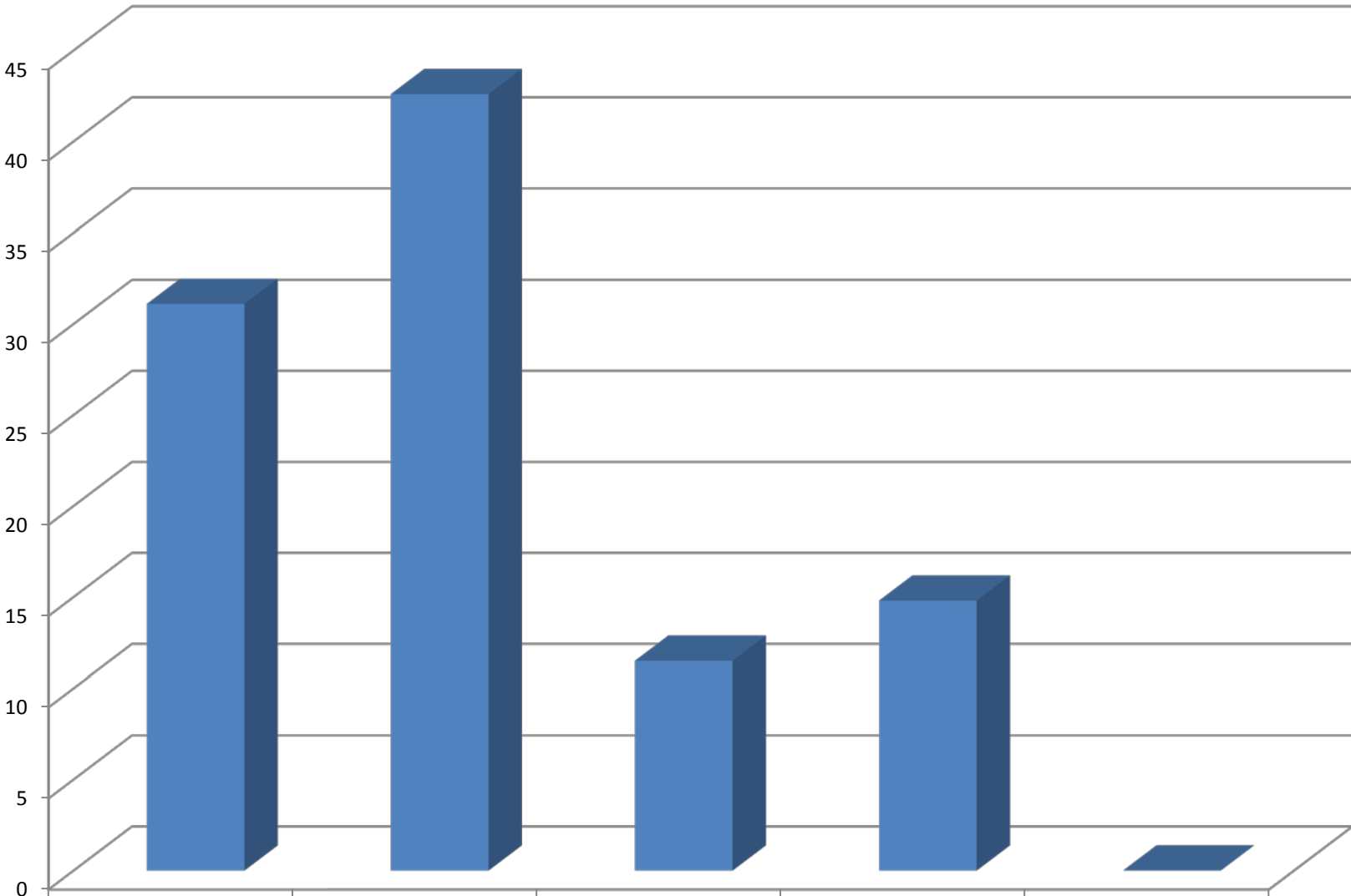

UNCP (N=61)	31.1	42.6	11.5	14.8	0
-------------	------	------	------	------	---



### B3d. Library: Training/instruction for using library and information resources

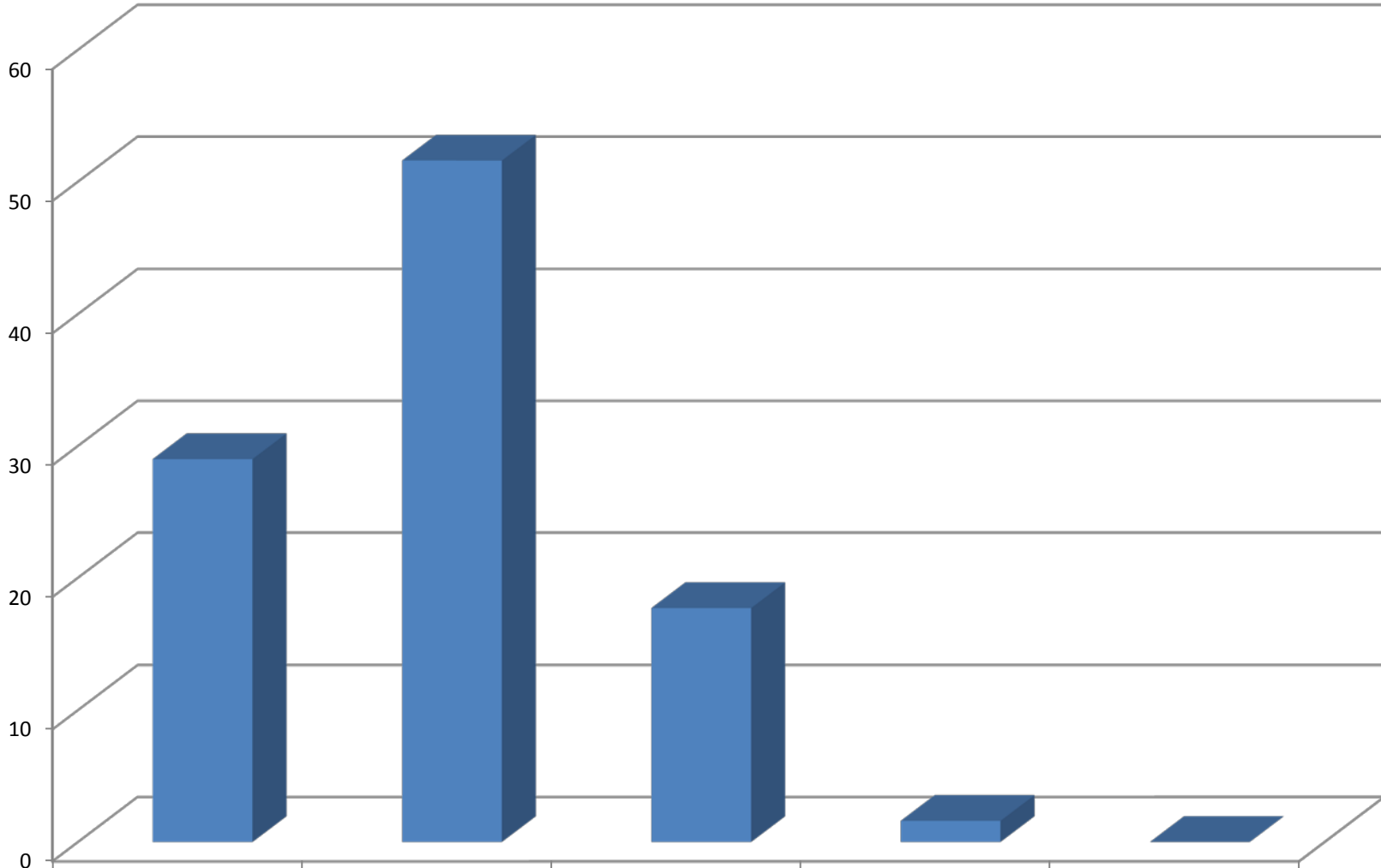

UNCP (N=62)	29	51.6	17.7	1.6	0
-------------	----	------	------	-----	---

### B3e. Library: Availability of information/material I need for my class assignments

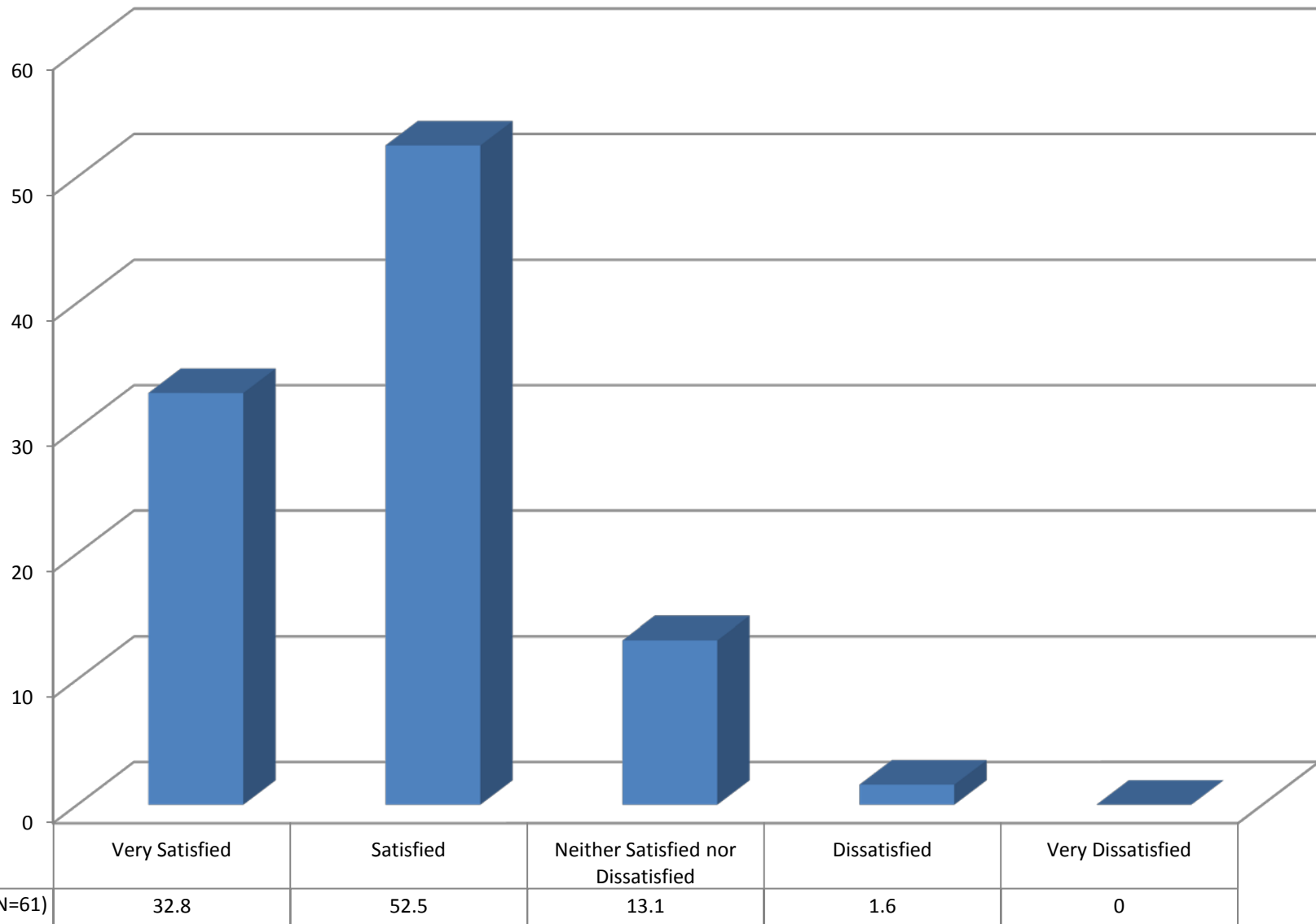

### B3f. Library: Access to online library resources

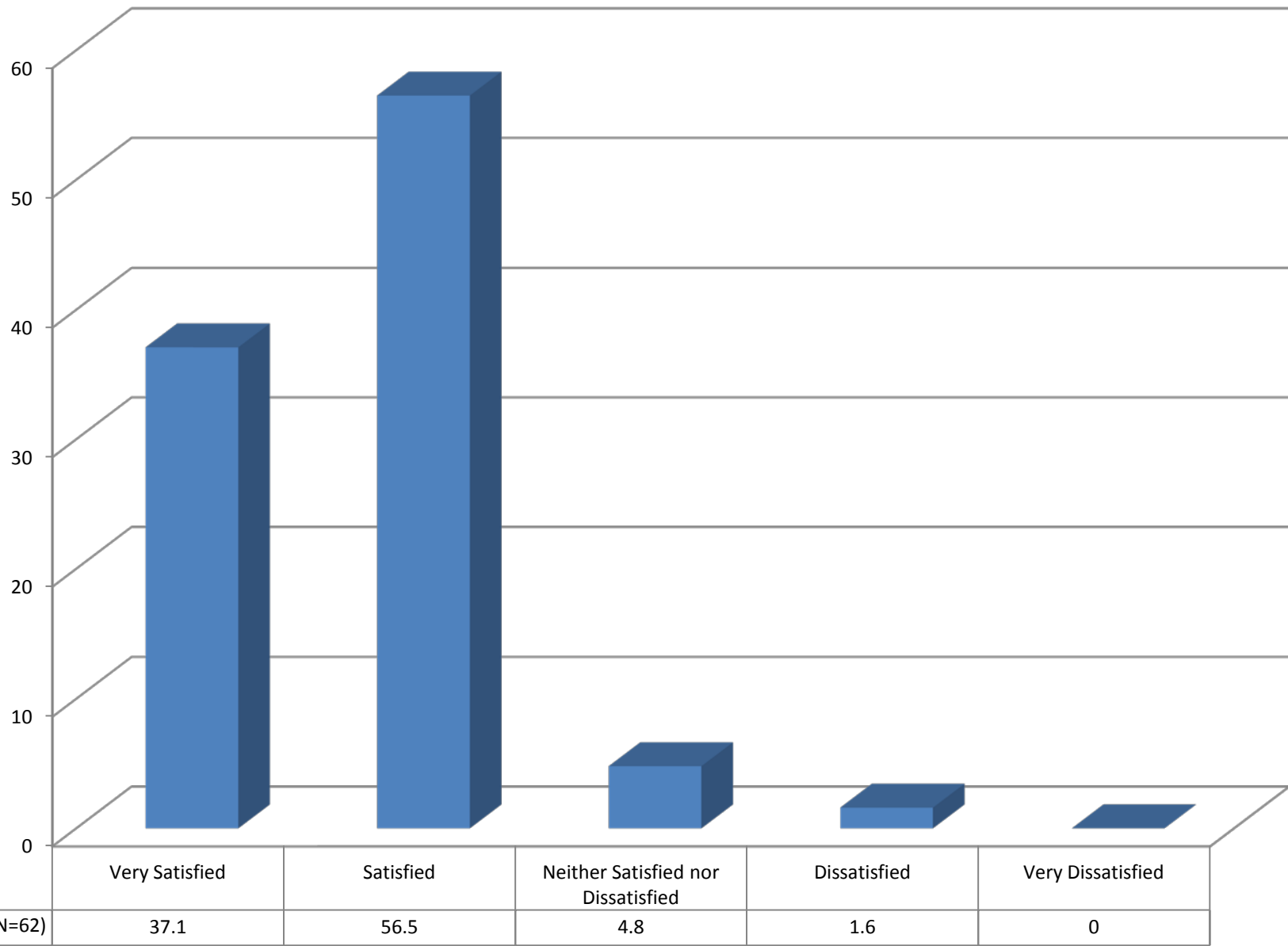

### B3g. Library: Hours of operation

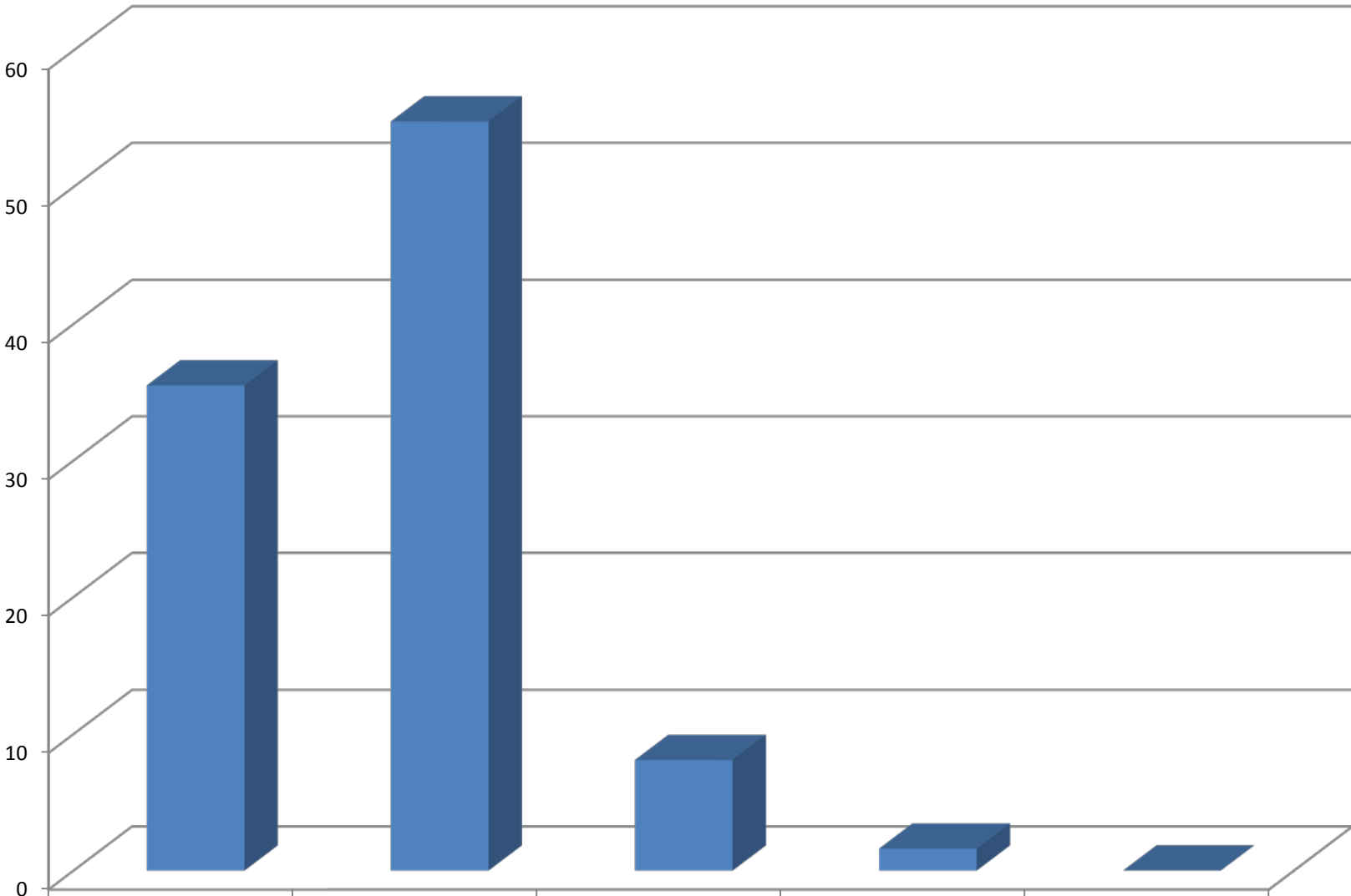

UNCP (N=62)	35.5	54.8	8.1	1.6	0
-------------	------	------	-----	-----	---

### B4a. Career Services: Helpfulness of staff

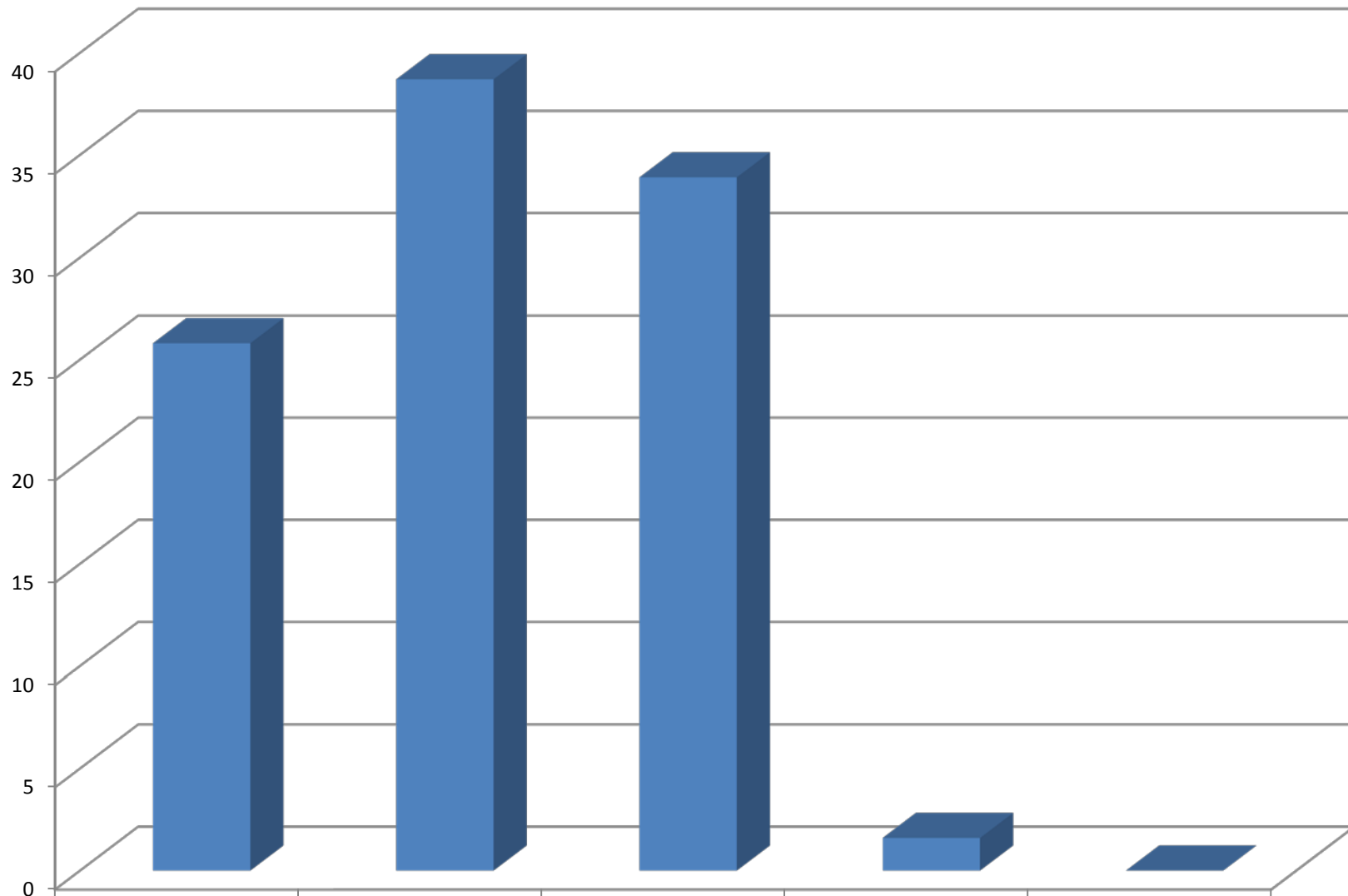

UNCP (N=62)	25.8	38.7	33.9	1.6	0
-------------	------	------	------	-----	---

### B4b. Career Services: Information on internships, co-op, and other career-related experiences

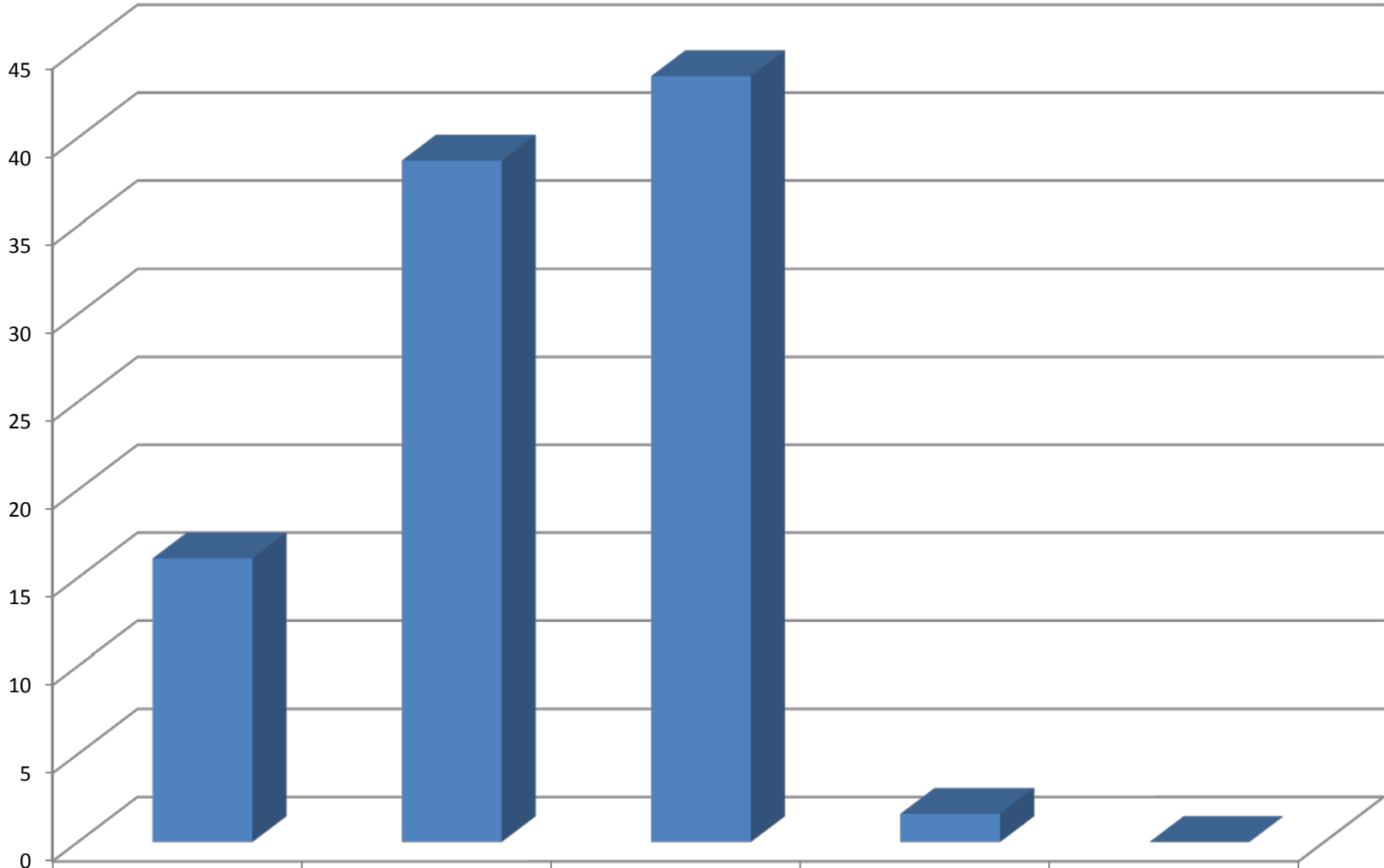

	Very Satisfied	Satisfied	Neither Satisfied nor Dissatisfied	Dissatisfied	Very Dissatisfied
UNCP (N=62)	16.1	38.7	43.5	1.6	0

### B4c. Career Services: Access to employment opportunities (e.g., career fairs, interviews, etc.)

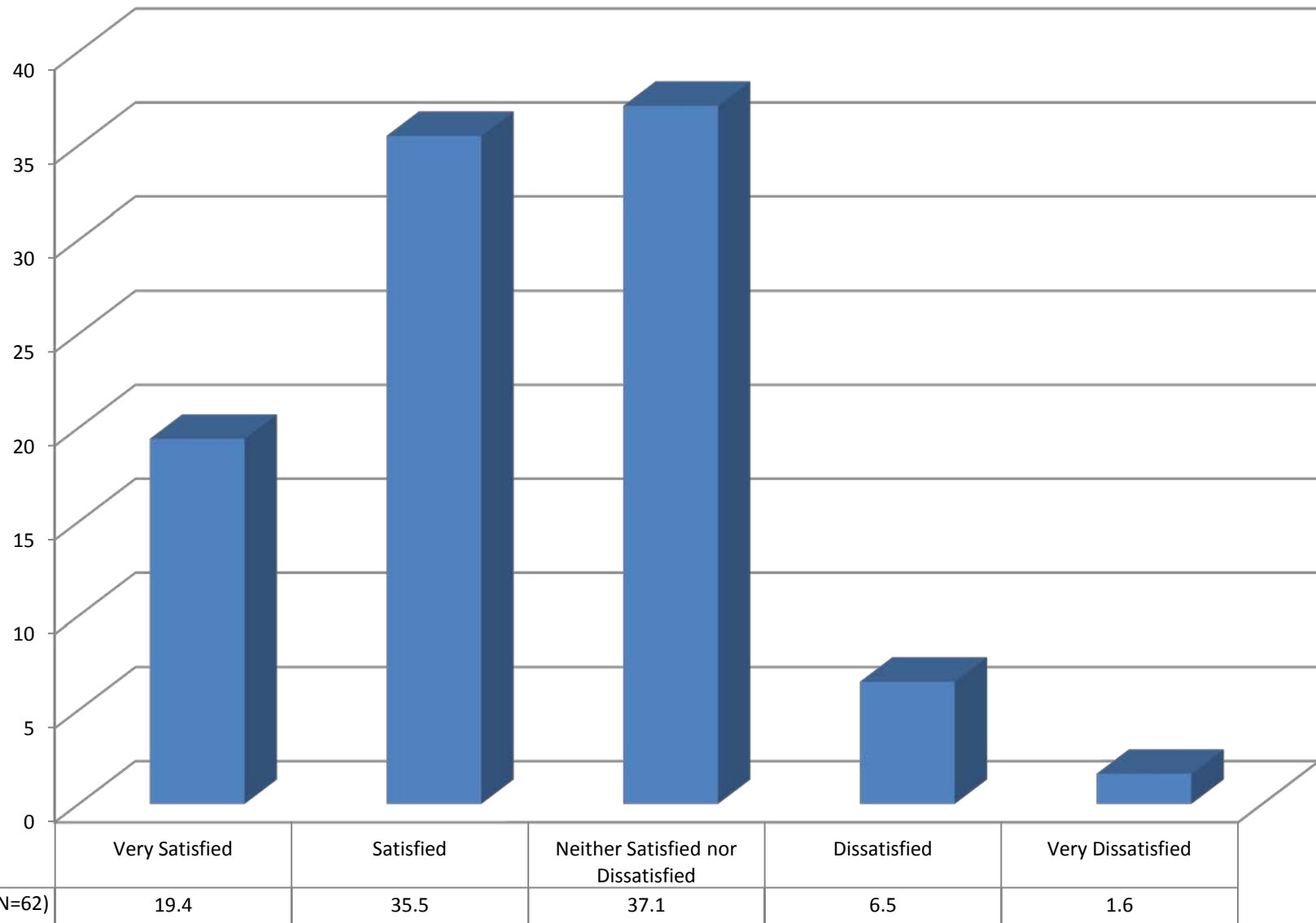

### B4d. Career Services: Help in preparing for interviews, resume, etc.

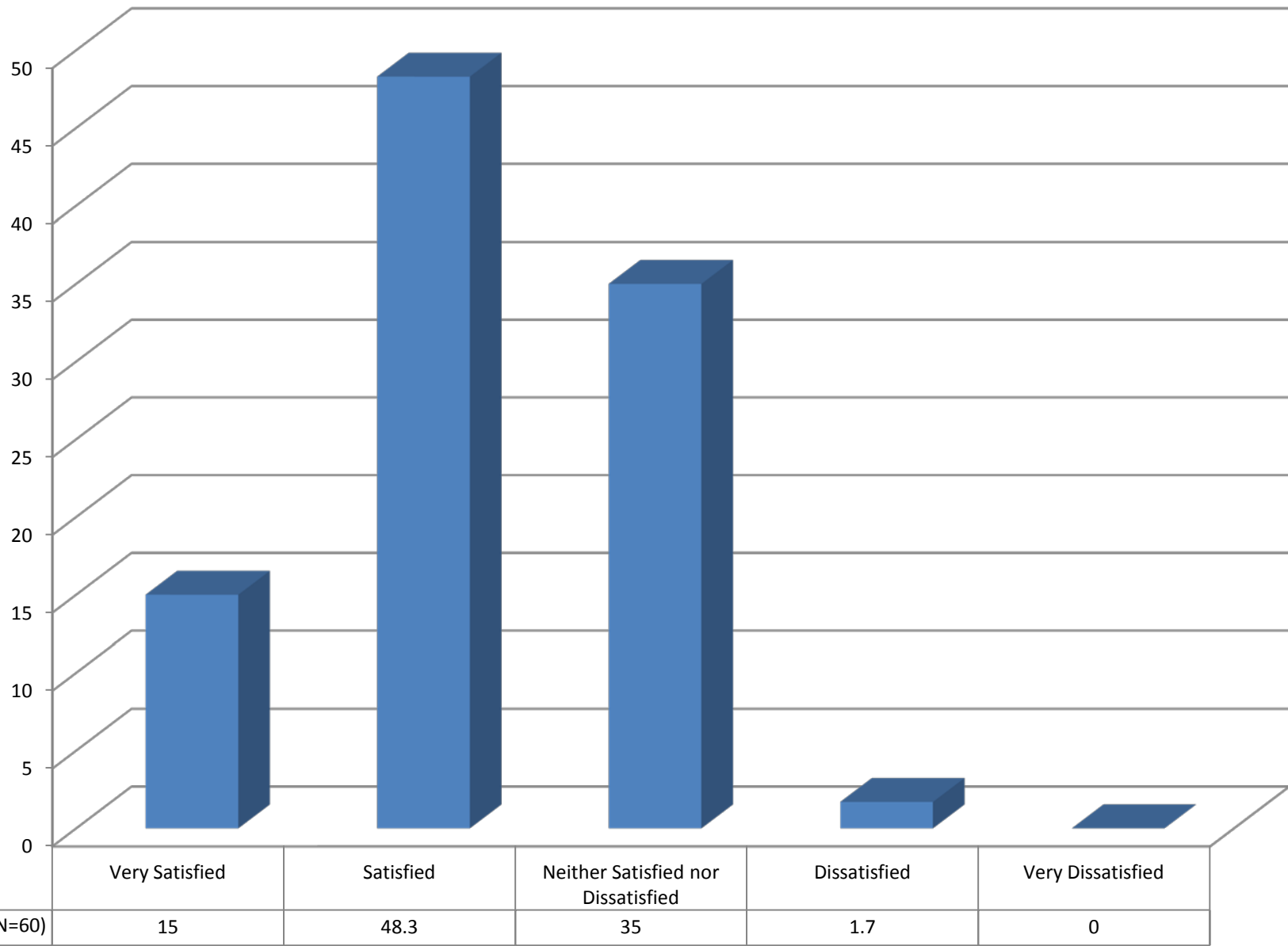



### B4e. Career Services: Availability of career resources online

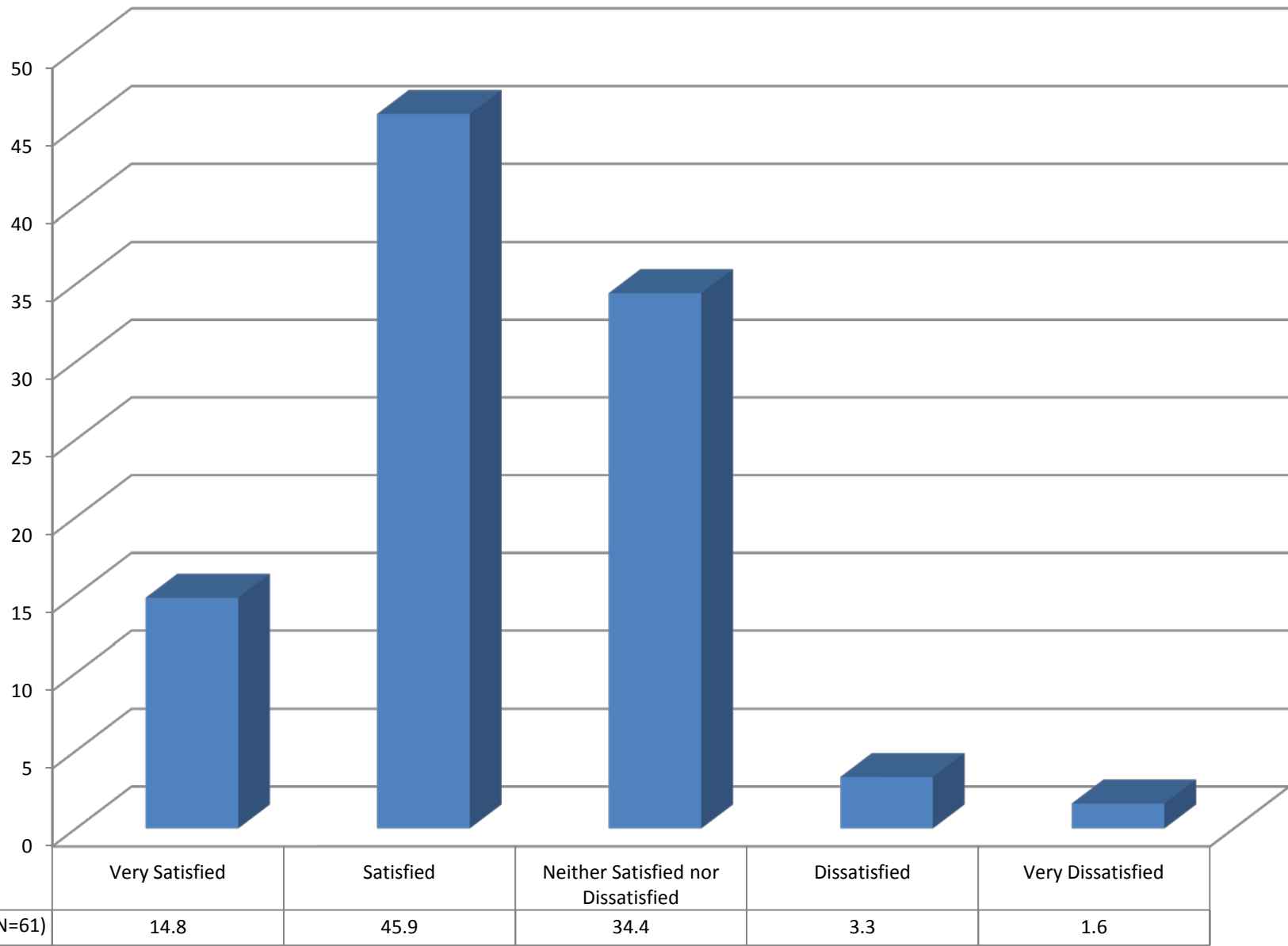

### B5a. Information Technology: Training on the technology that I am required to use in my course

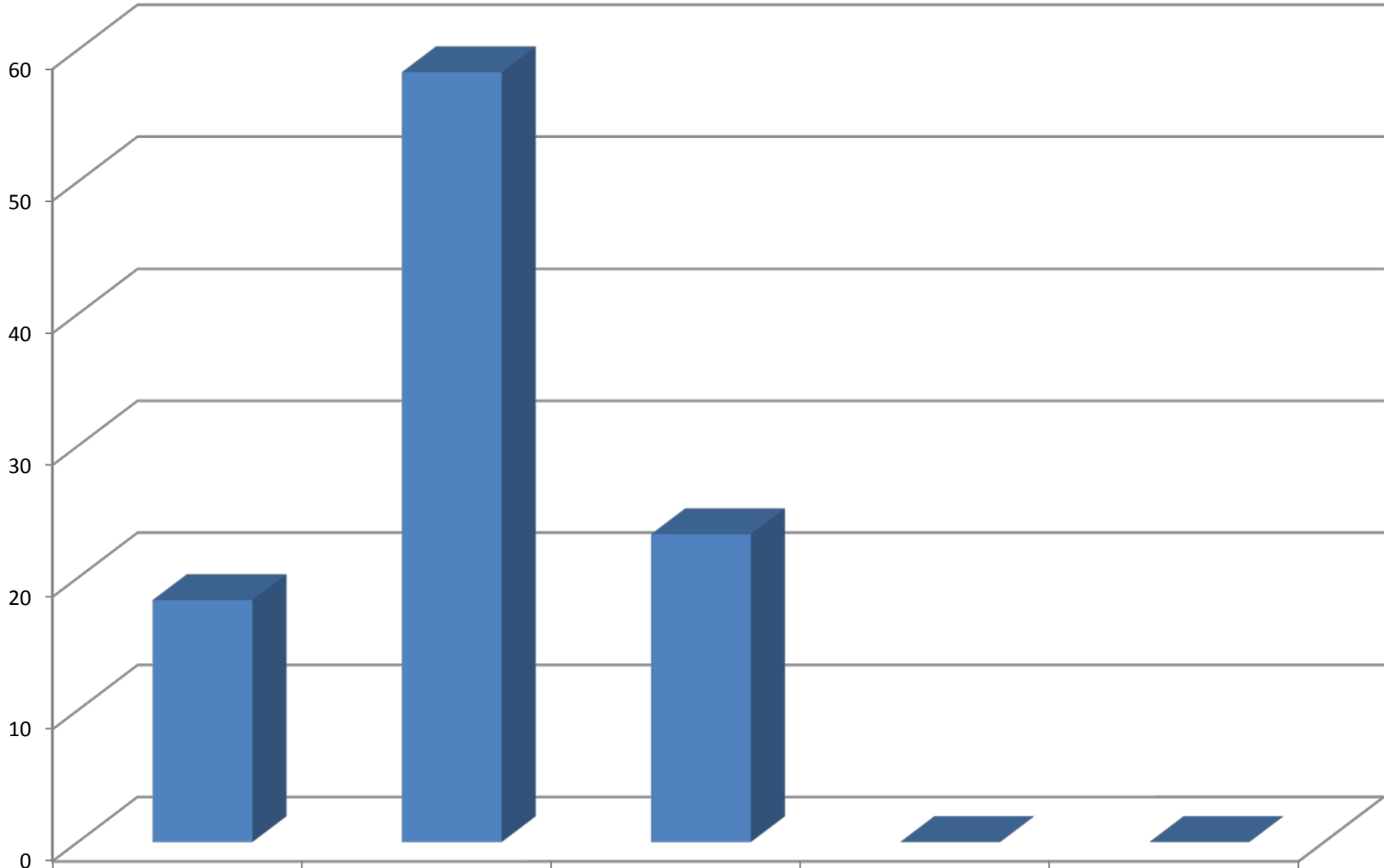

	Very Satisfied	Satisfied	Neither Satisfied nor Dissatisfied	Dissatisfied	Very Dissatisfied
UNCP (N=60)	18.3	58.3	23.3	0	0

### B5b. Information Technology: Assistance from the helpdesk in solving my technology problems

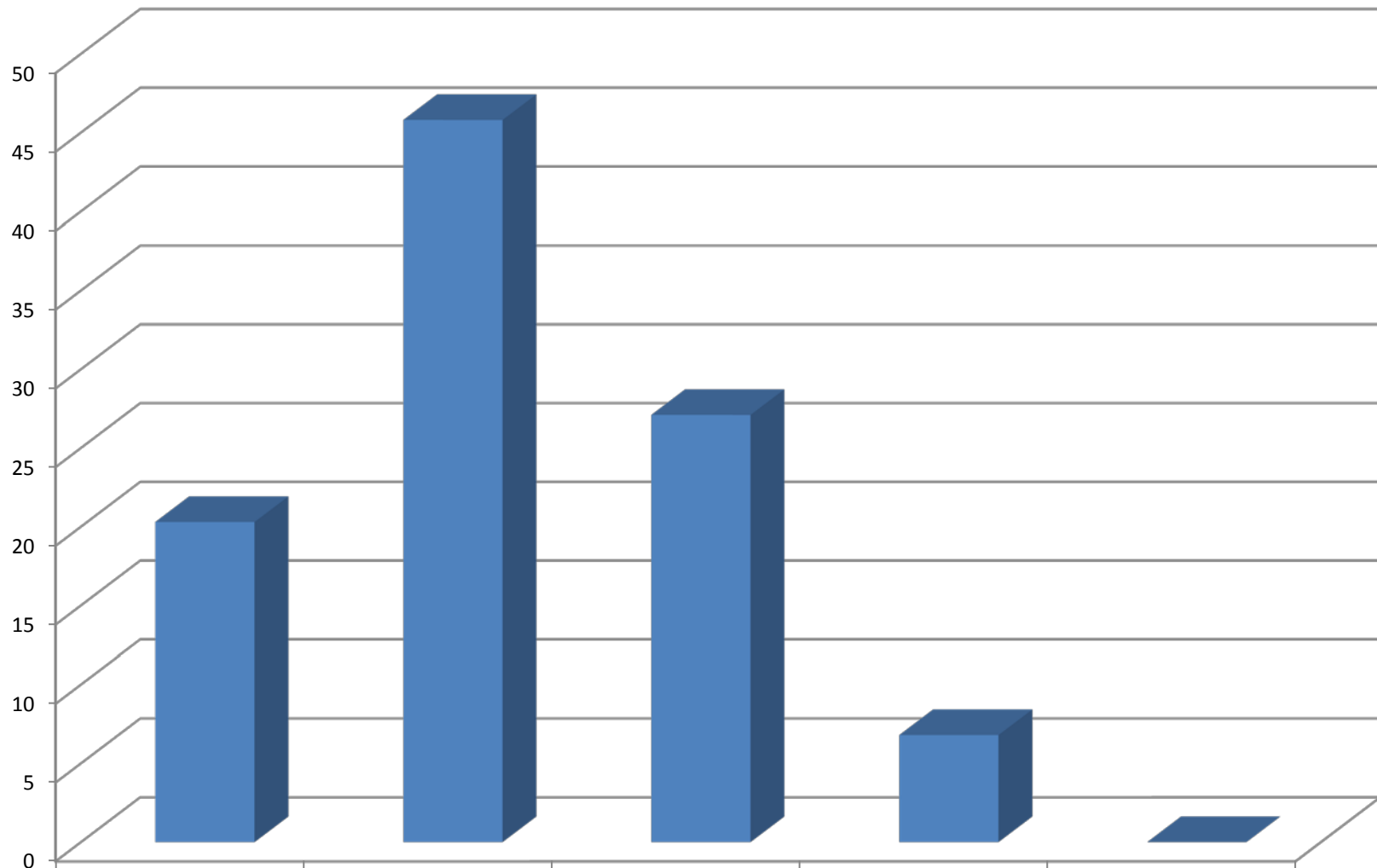

UNCP (N=59)	20.3	45.8	27.1	6.8	0
-------------	------	------	------	-----	---

### B5c. Information Technology: Hours of operation for university computer labs

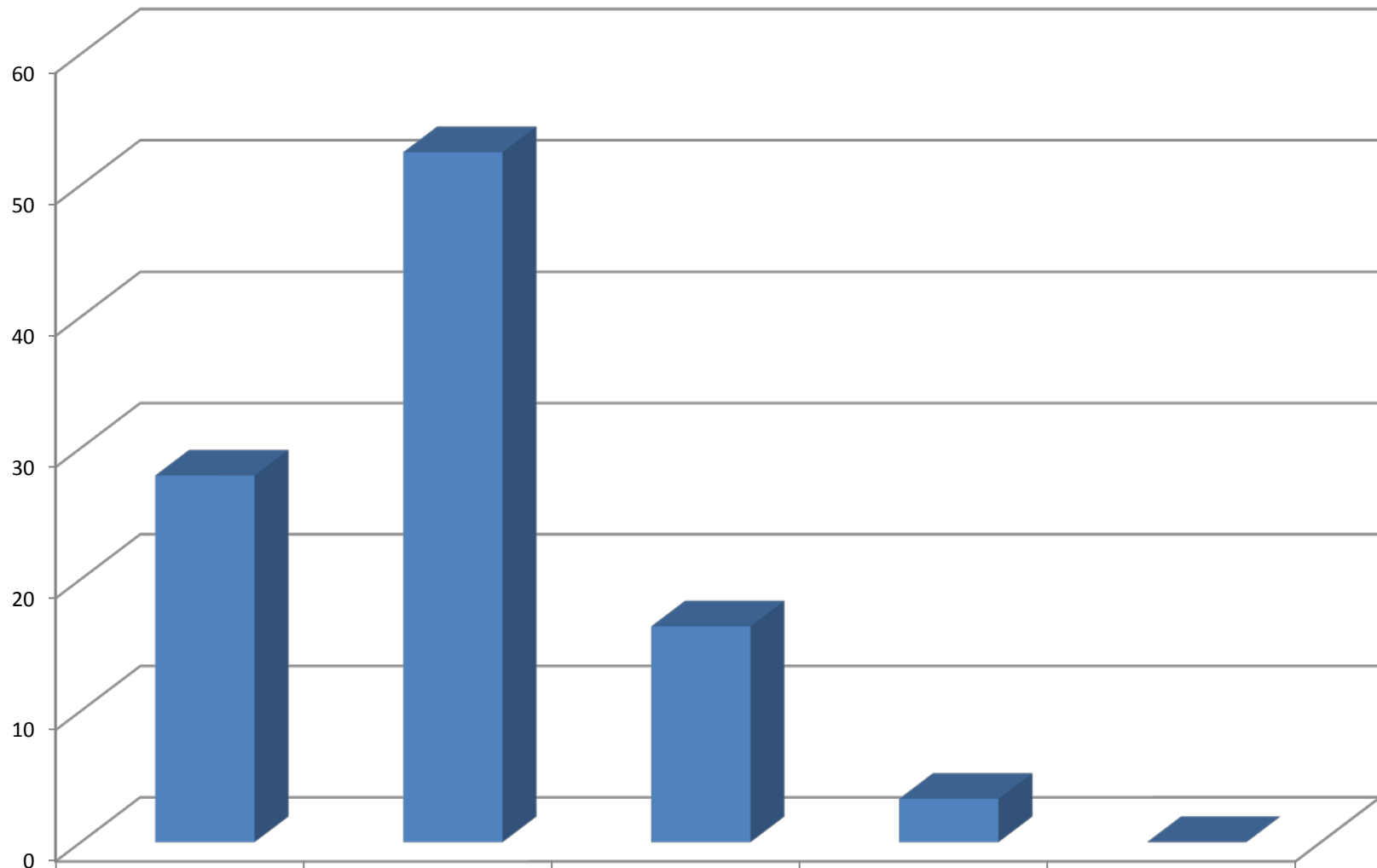

UNCP (N=61)	27.9	52.5	16.4	3.3	0
-------------	------	------	------	-----	---

### B5d. Information Technology: Availability of equipment and software in university computer labs to meet my needs

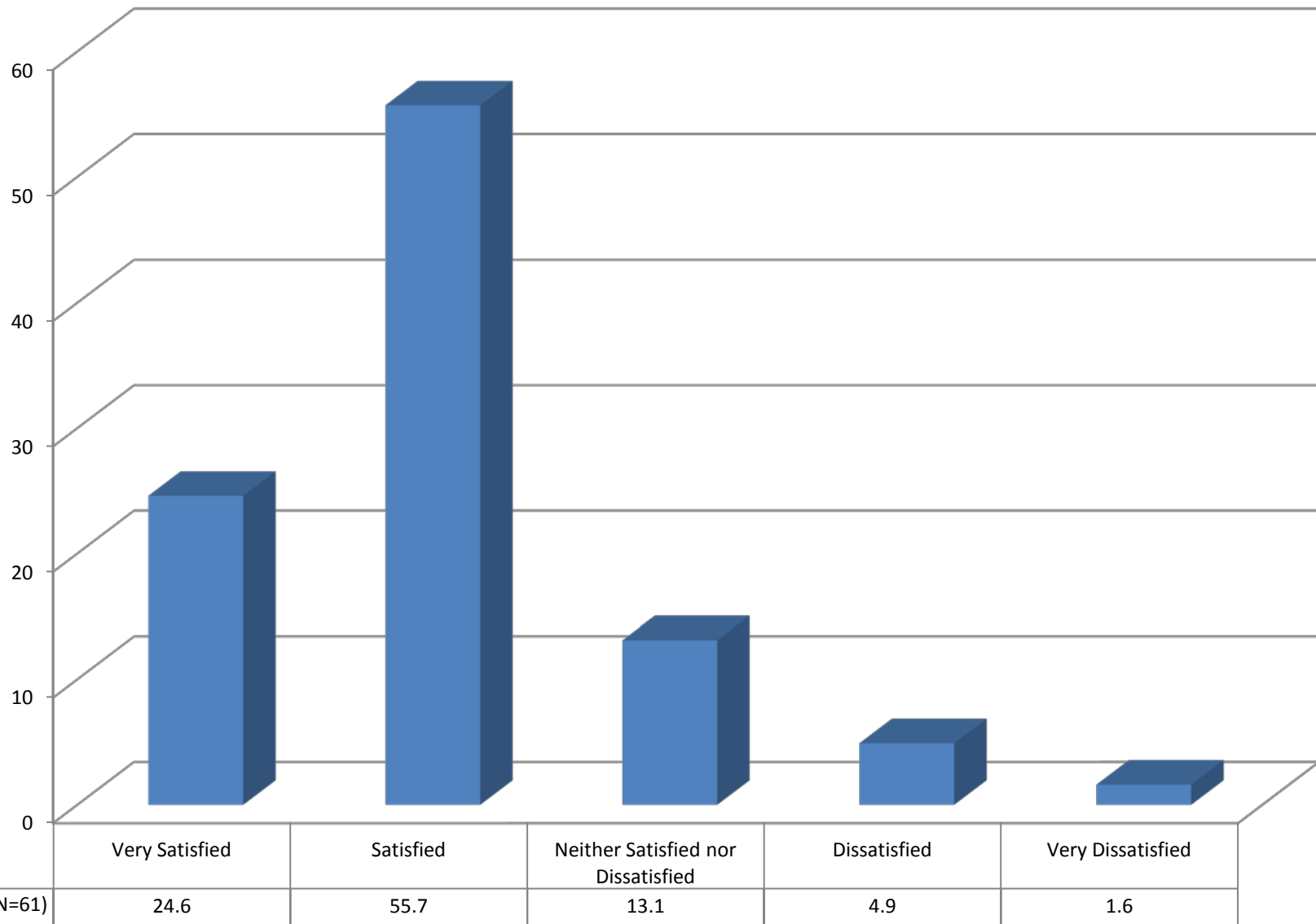

### B5e. Information Technology: Availability of wireless access on campus

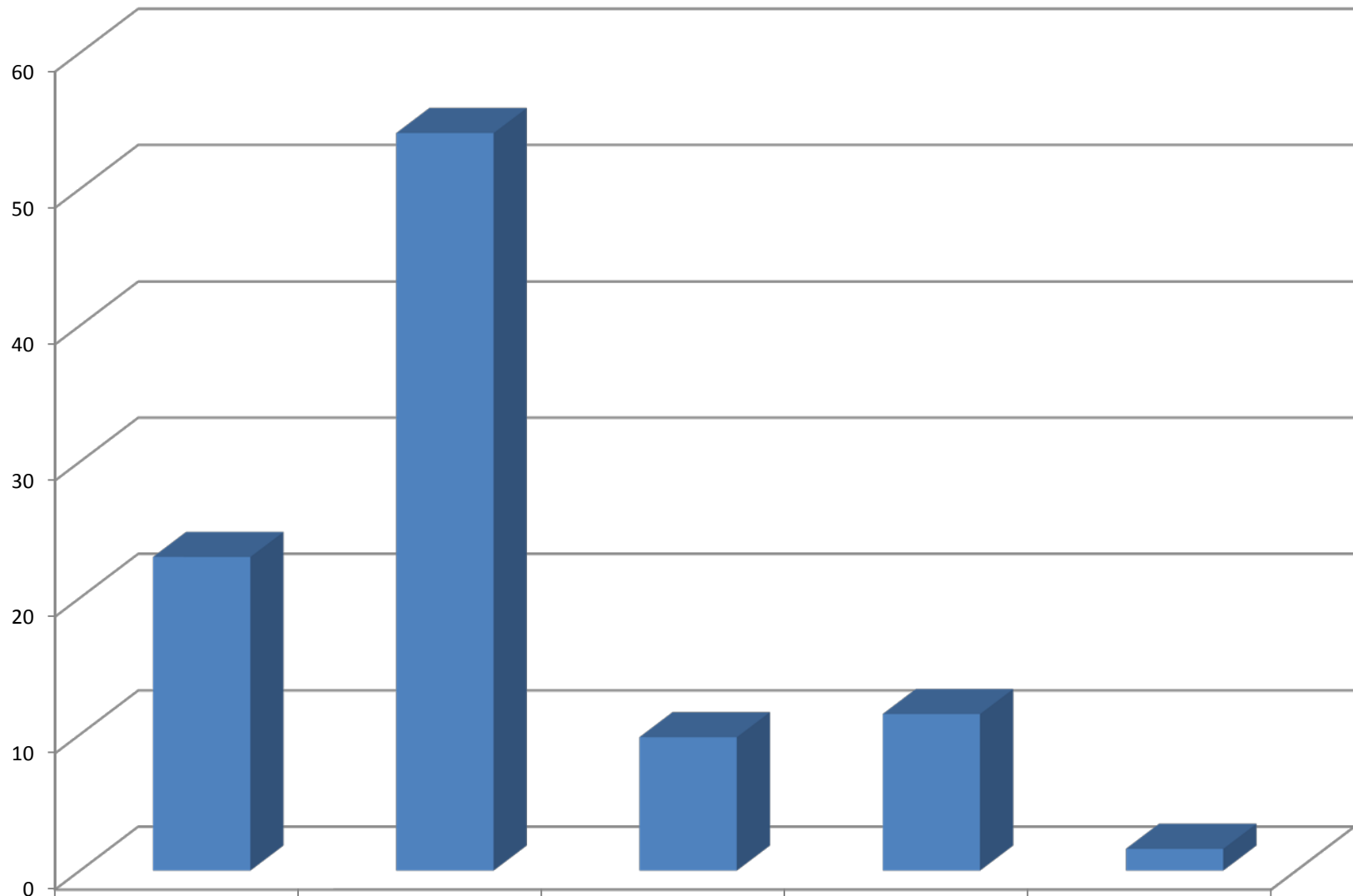

UNCP (N=61)

23

54.1

9.8

11.5

1.6

### B5f. Information Technology: Online course management system(s) used in my classes

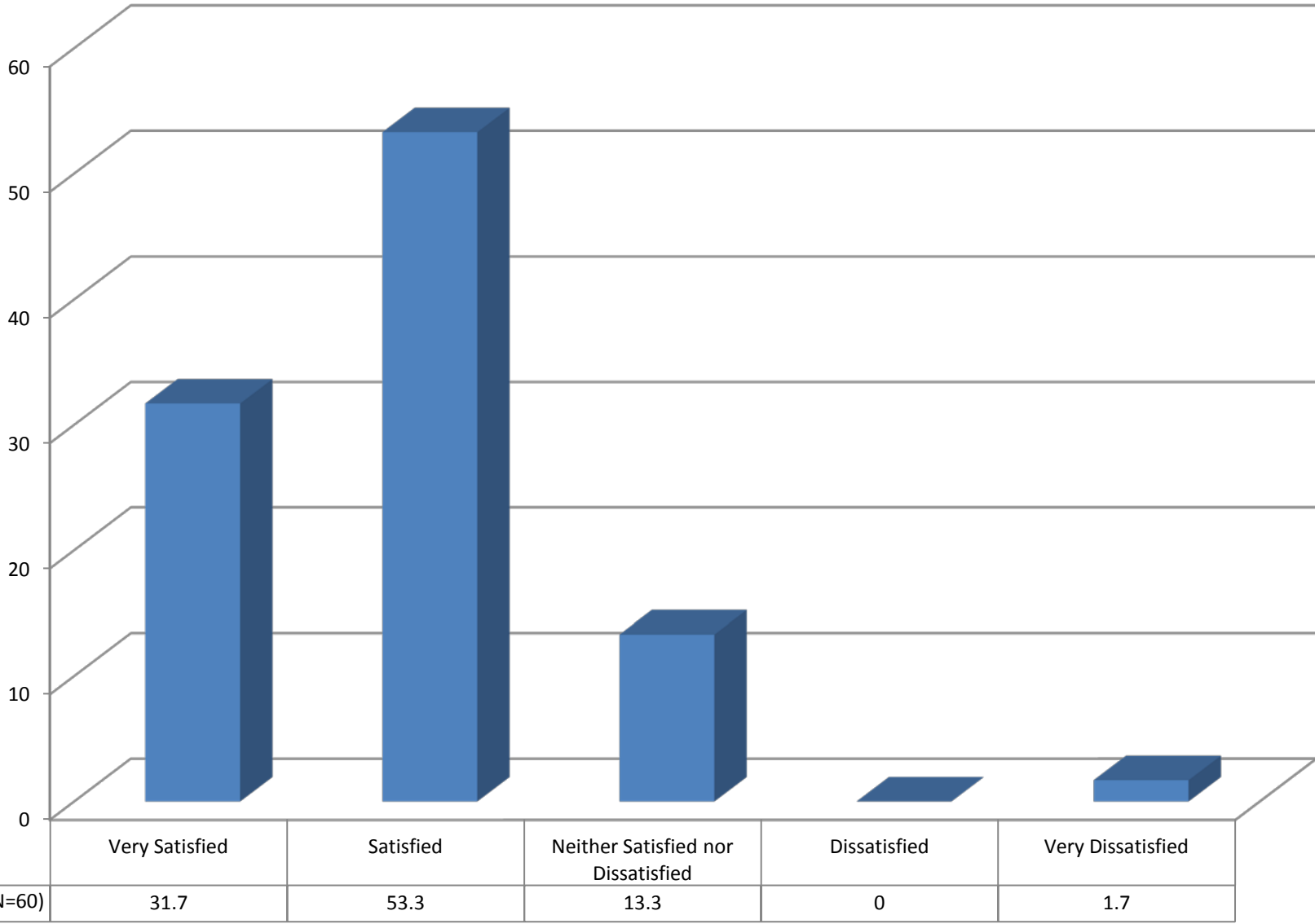

### B5g. Information Technology: Effectiveness of information technology in improving my learning experience

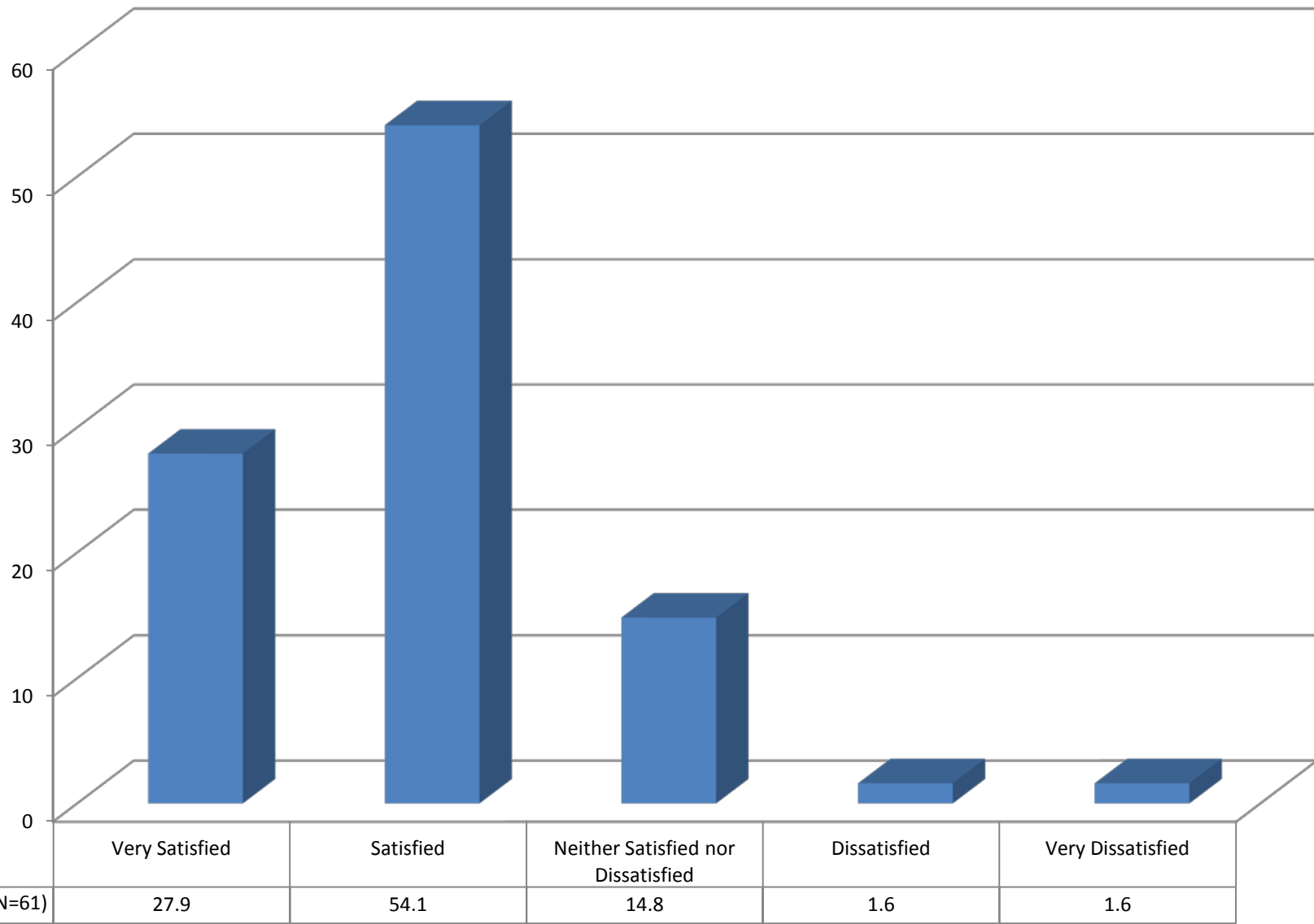



### C1a. Services: Financial aid: application/award process

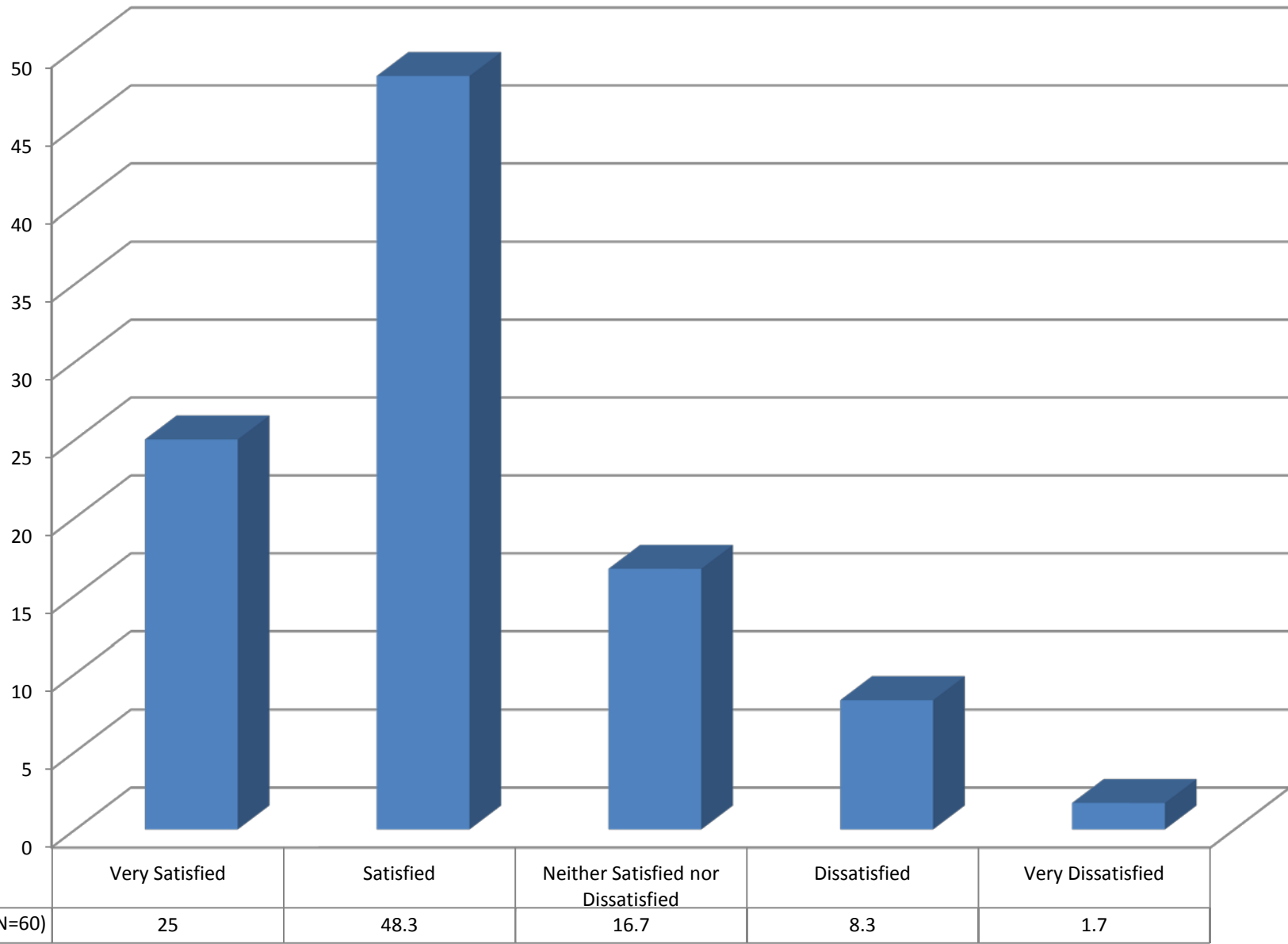

### C1b. Services: Financial aid: disbursement process

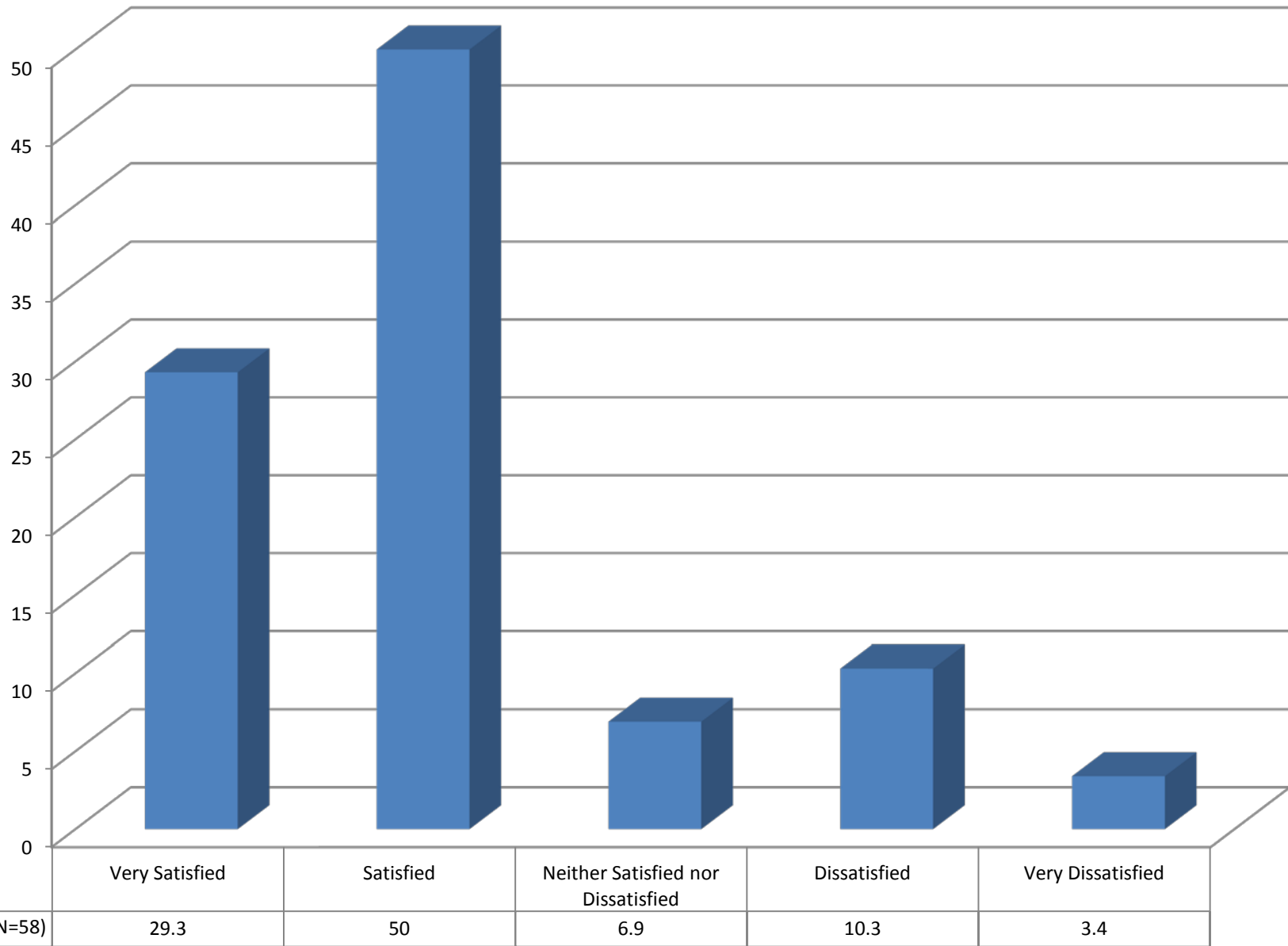

### C1c. Services: Cashier/student accounts/billing office

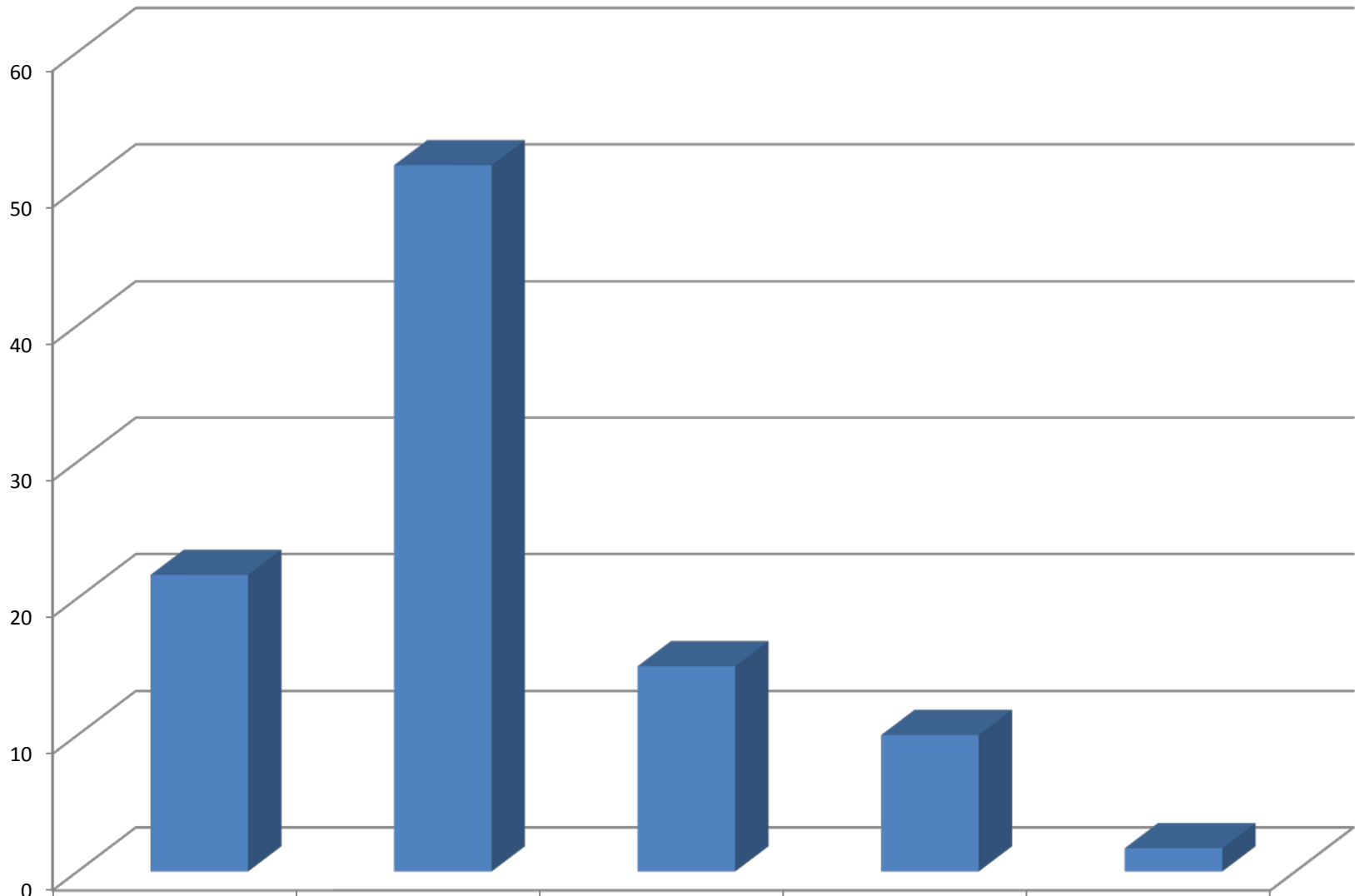

UNCP (N=60)	21.7	51.7	15	10	1.7
-------------	------	------	----	----	-----

### C1d. Services: Registrar's office

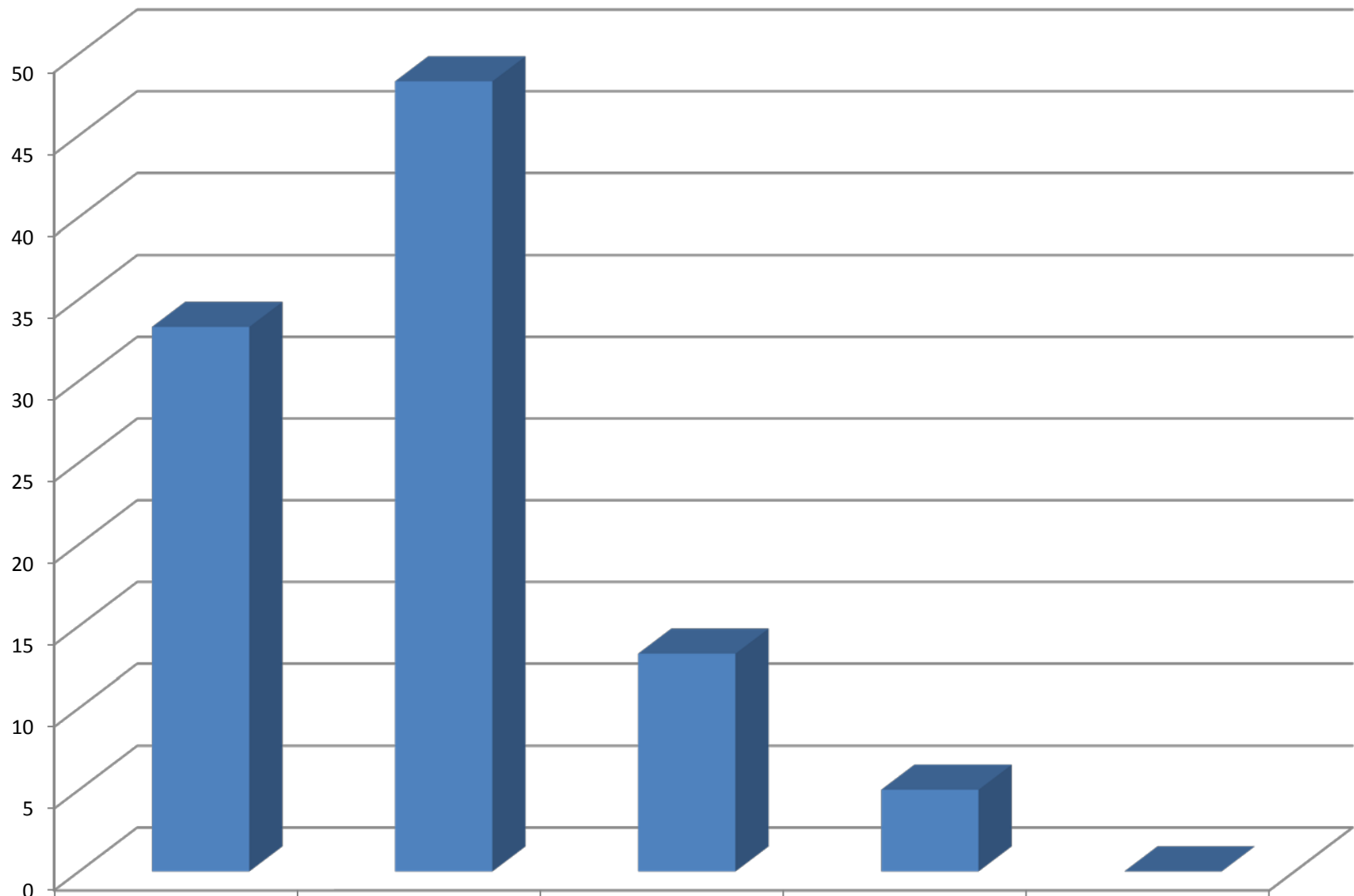

UNCP (N=60)	33.3	48.3	13.3	5	0
-------------	------	------	------	---	---

### C1e. Services: Bookstore

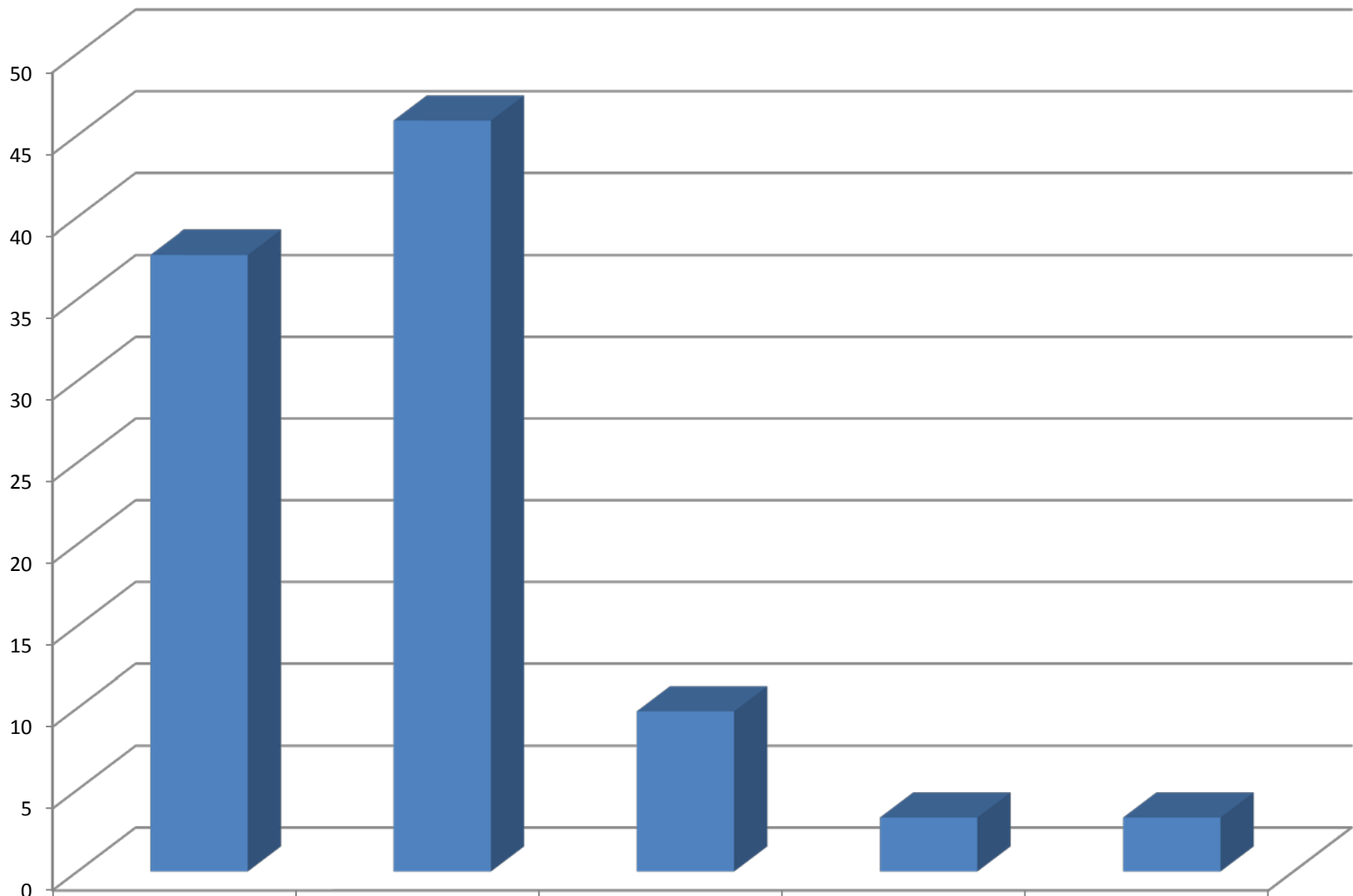

UNCP (N=61)	37.7	45.9	9.8	3.3	3.3
-------------	------	------	-----	-----	-----

### C1f. Services: Health services

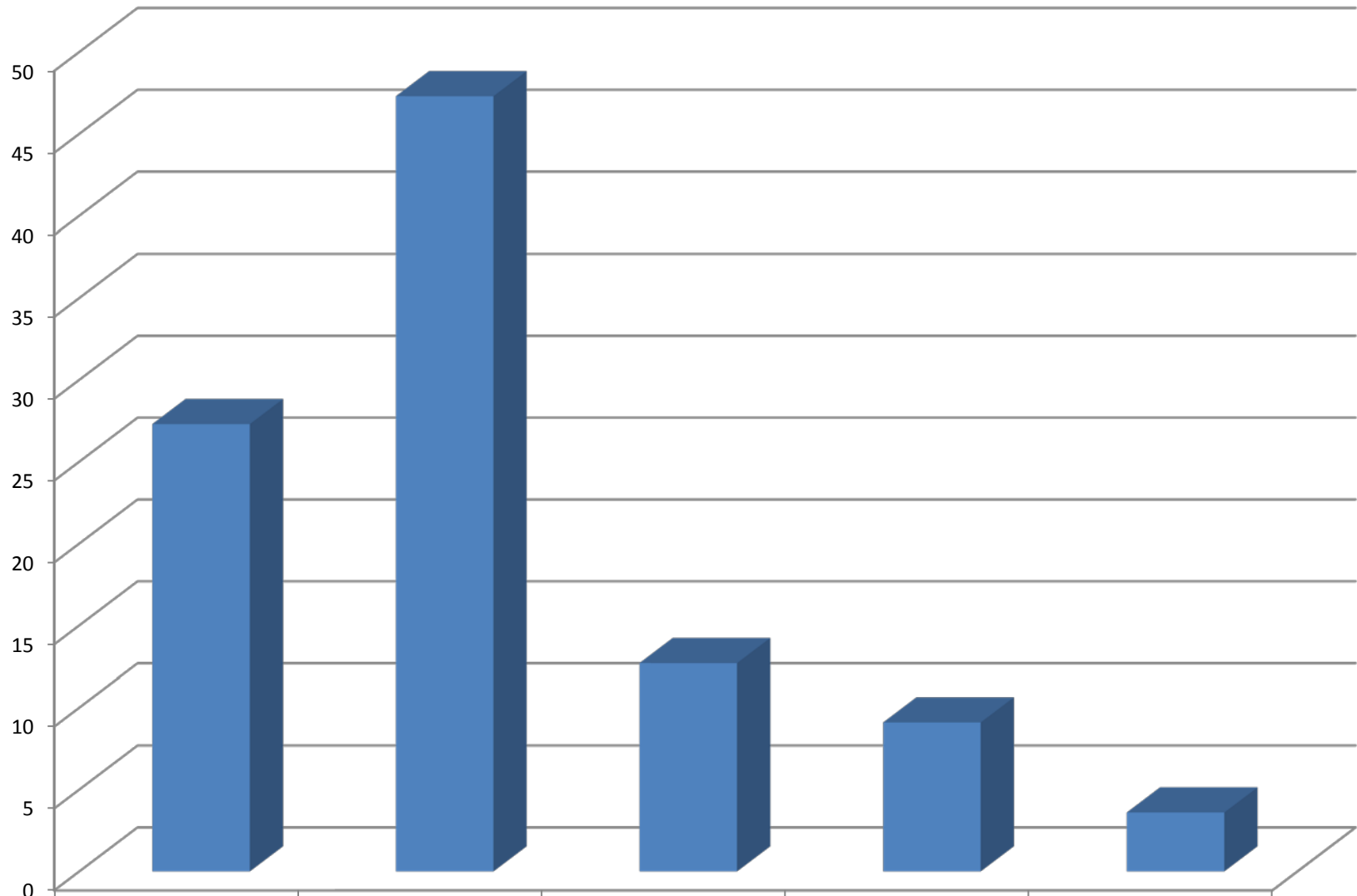

	Very Satisfied	Satisfied	Neither Satisfied nor Dissatisfied	Dissatisfied	Very Dissatisfied
UNCP (N=55)	27.3	47.3	12.7	9.1	3.6

**C1g. Services: Counseling (personal, interpersonal, or psychological)**

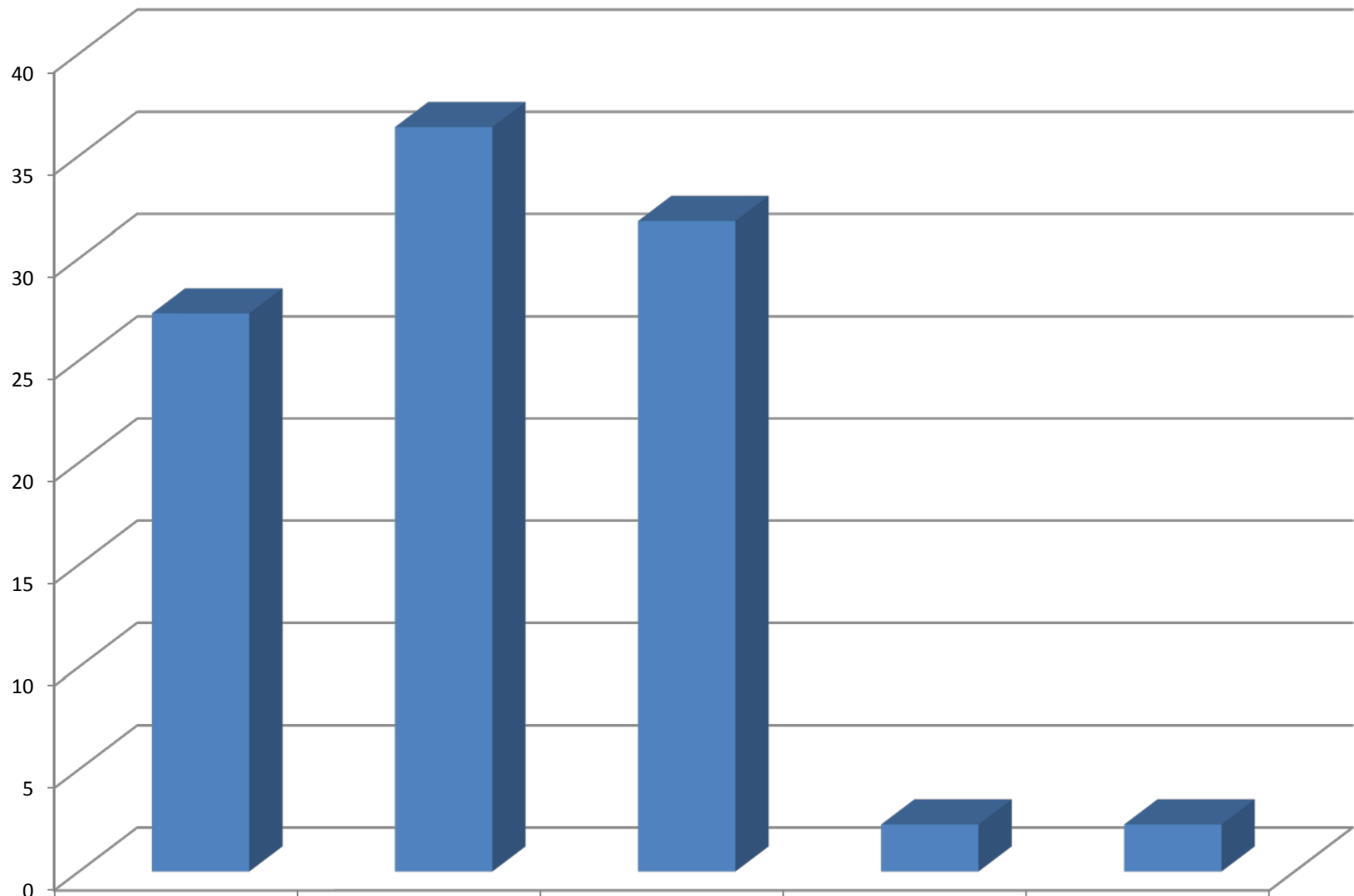

	Very Satisfied	Satisfied	Neither Satisfied nor Dissatisfied	Dissatisfied	Very Dissatisfied
UNCP (N=44)	27.3	36.4	31.8	2.3	2.3

### C1h. Services: Housing and residence life

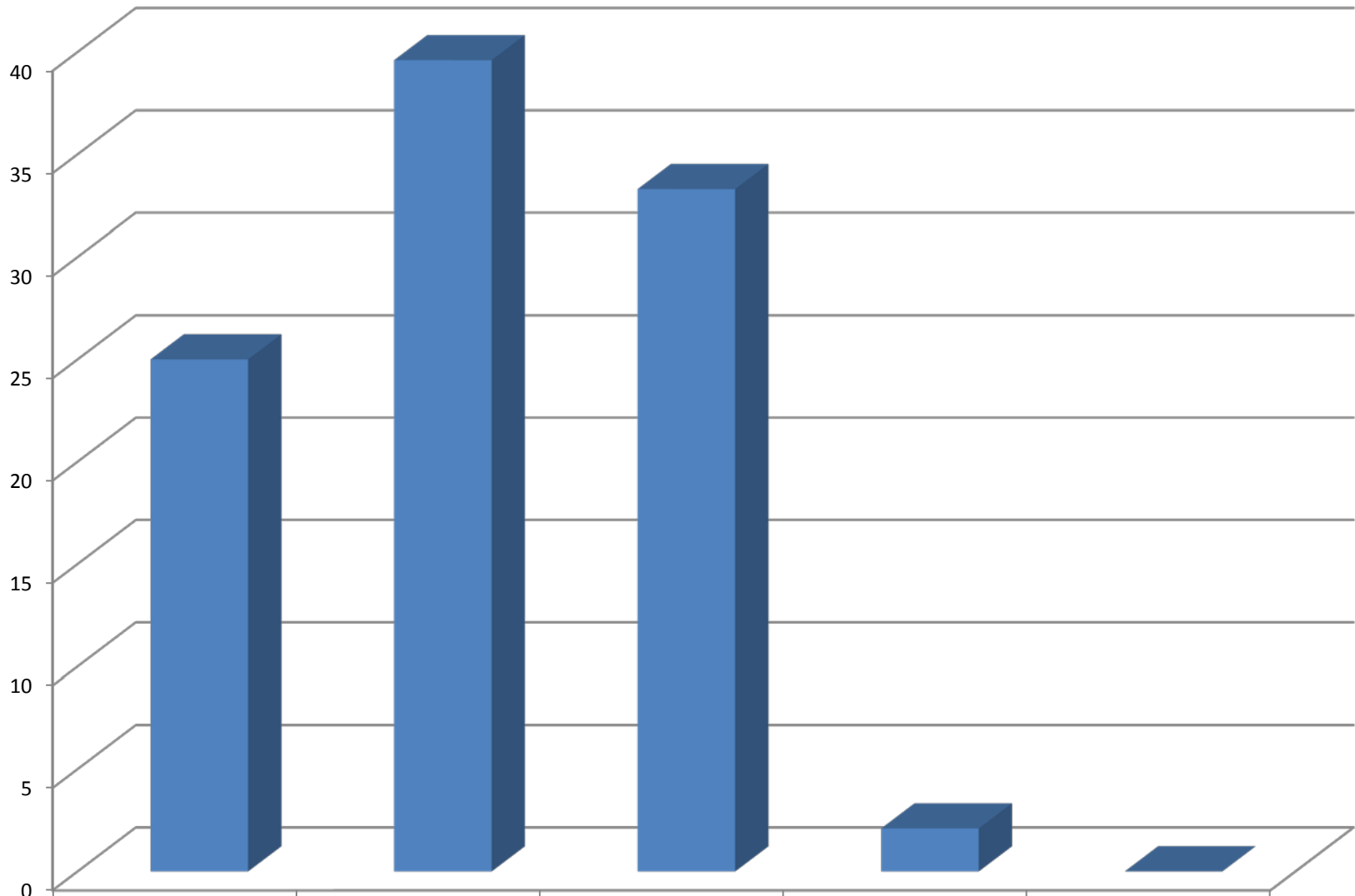

UNCP (N=48)	25	39.6	33.3	2.1	0
-------------	----	------	------	-----	---



### C1i. Services: Campus recreation

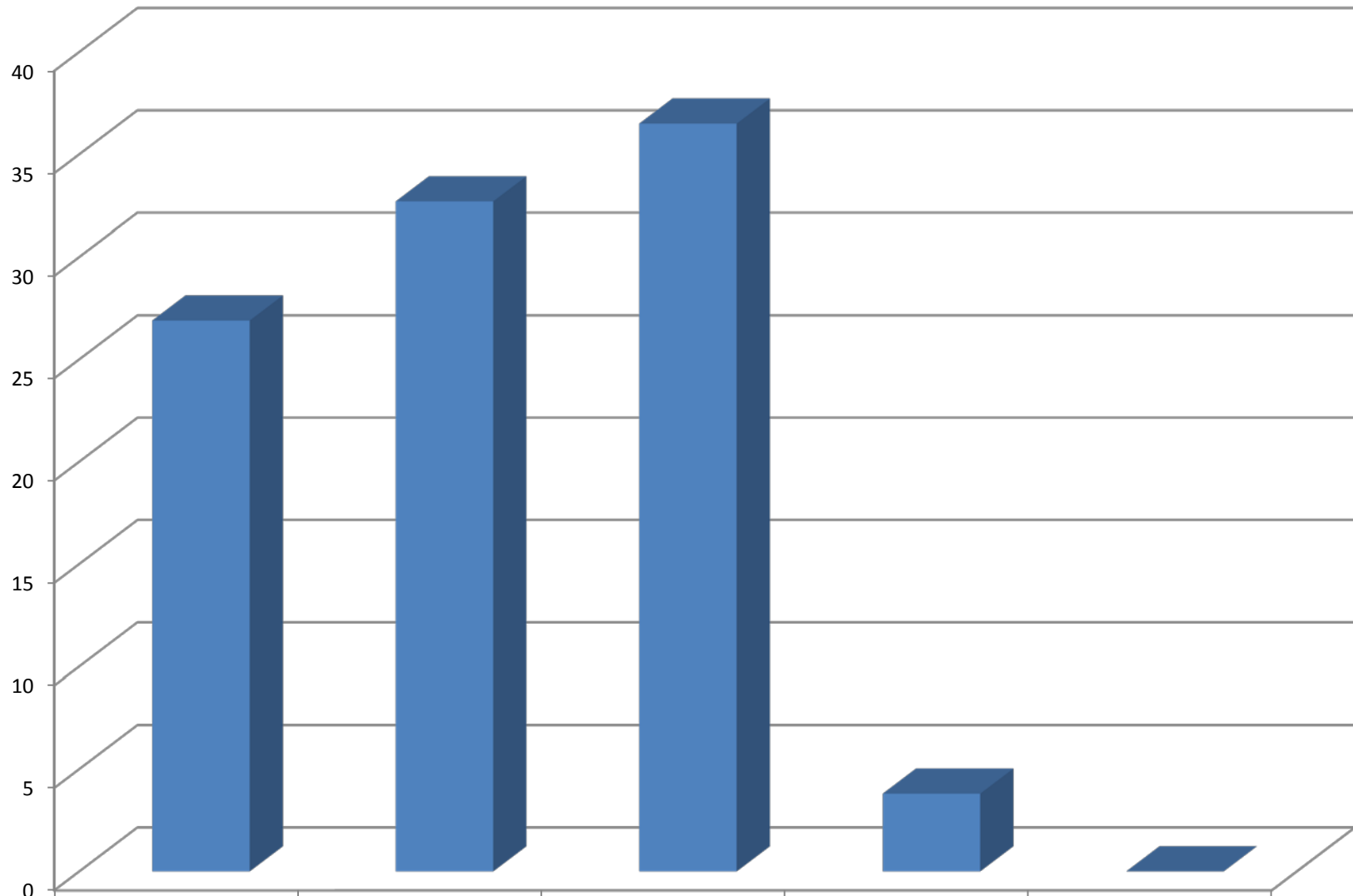

	Very Satisfied	Satisfied	Neither Satisfied nor Dissatisfied	Dissatisfied	Very Dissatisfied
UNCP (N=52)	26.9	32.7	36.5	3.8	0

### C1j. Services: Dining services

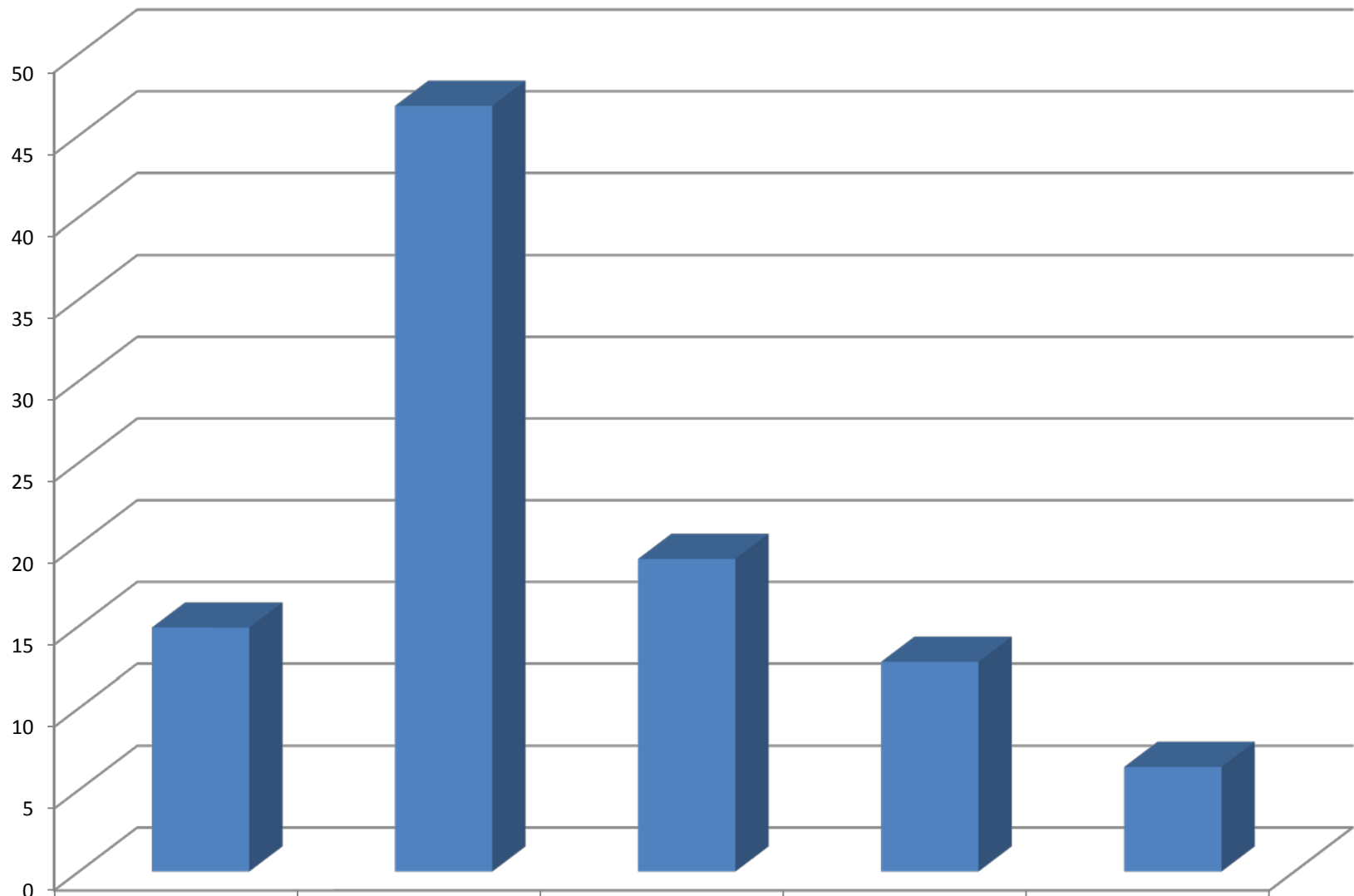

UNCP (N=47)	14.9	46.8	19.1	12.8	6.4
-------------	------	------	------	------	-----

### C1k. Services: On-campus shuttle/transportation services

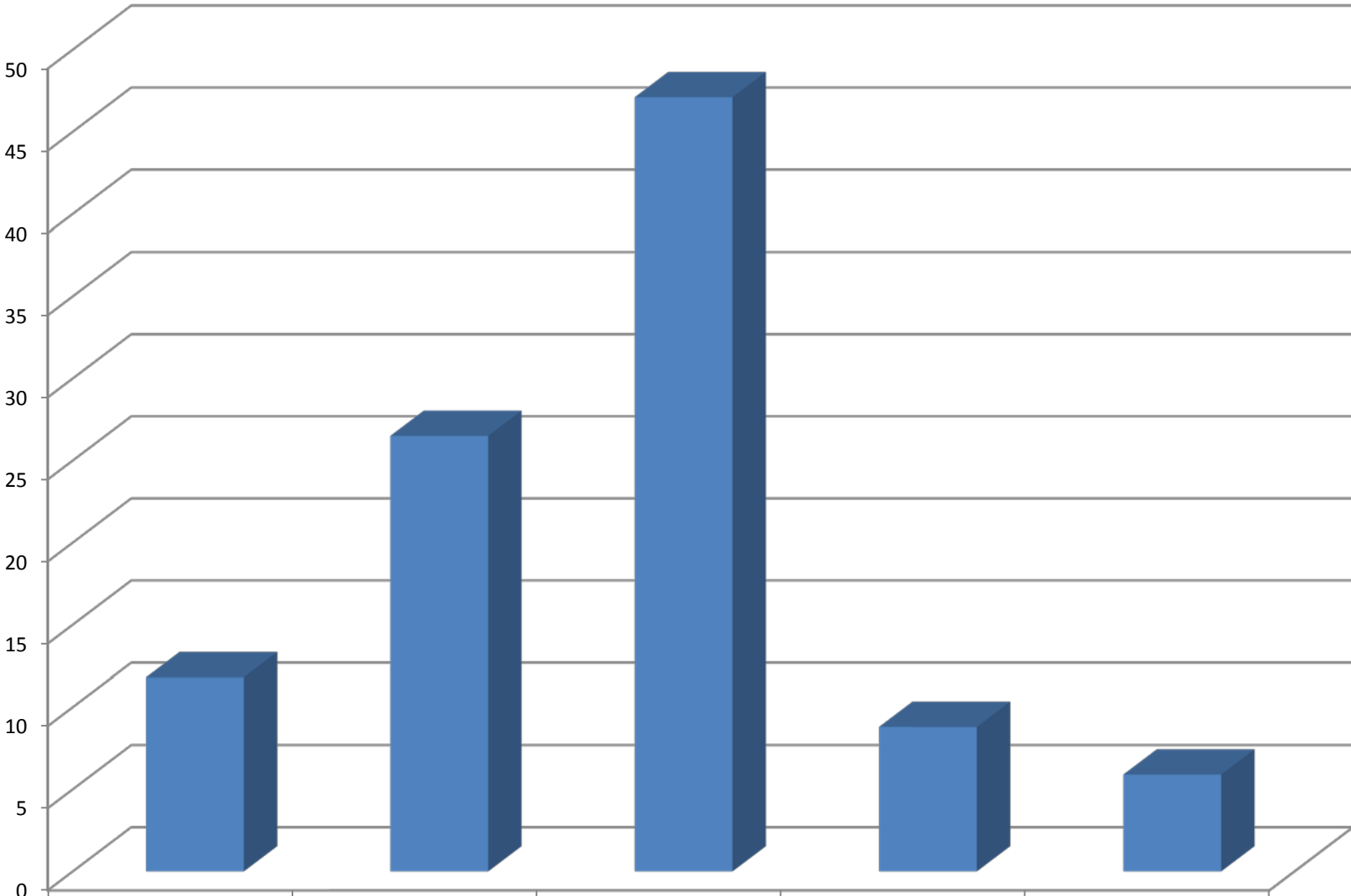

UNCP (N=34)	11.8	26.5	47.1	8.8	5.9
-------------	------	------	------	-----	-----

### C1I. Services: Campus police department

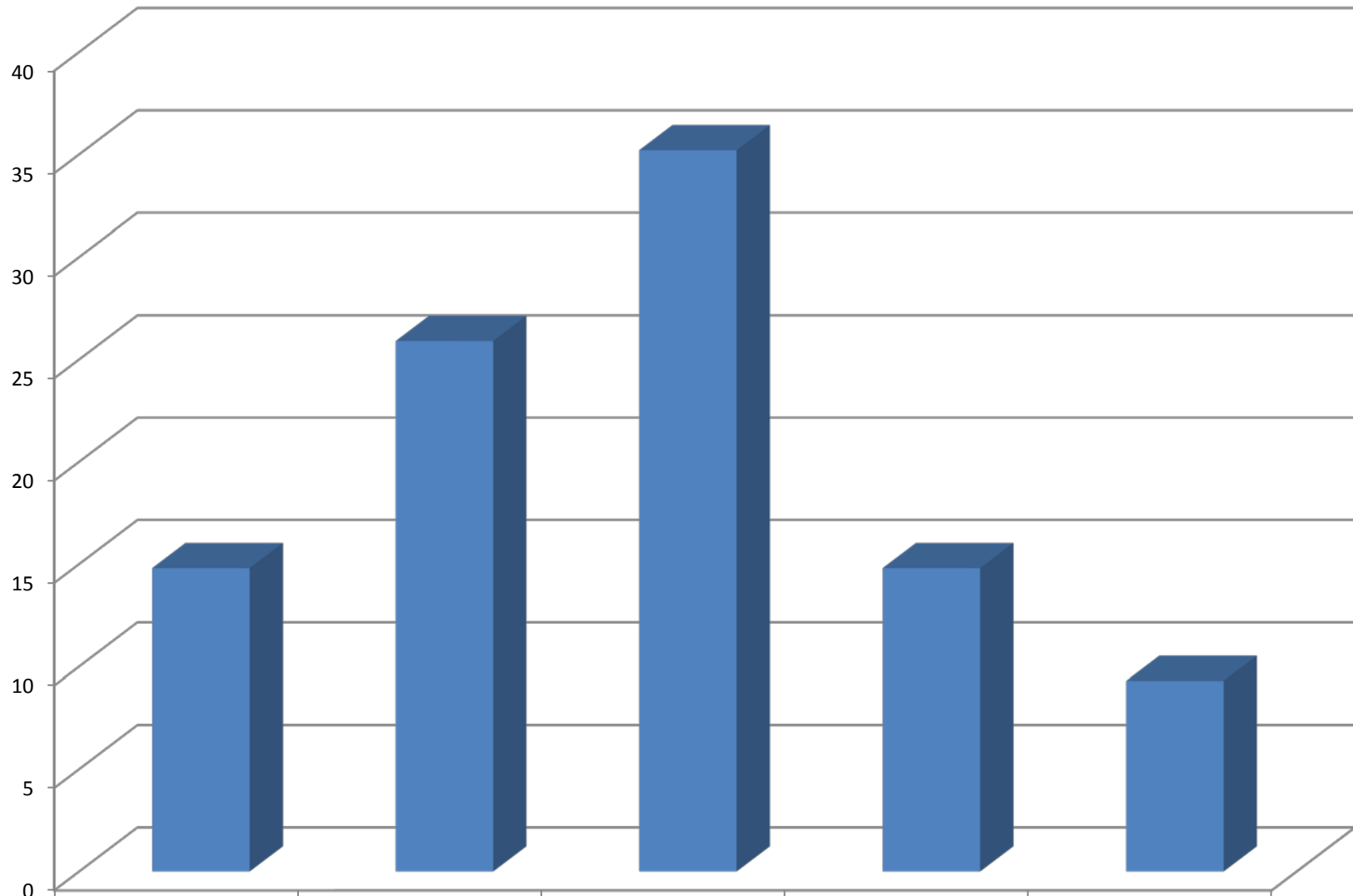

UNCP (N=54)	14.8	25.9	35.2	14.8	9.3
-------------	------	------	------	------	-----

### C1m. Services: Parking

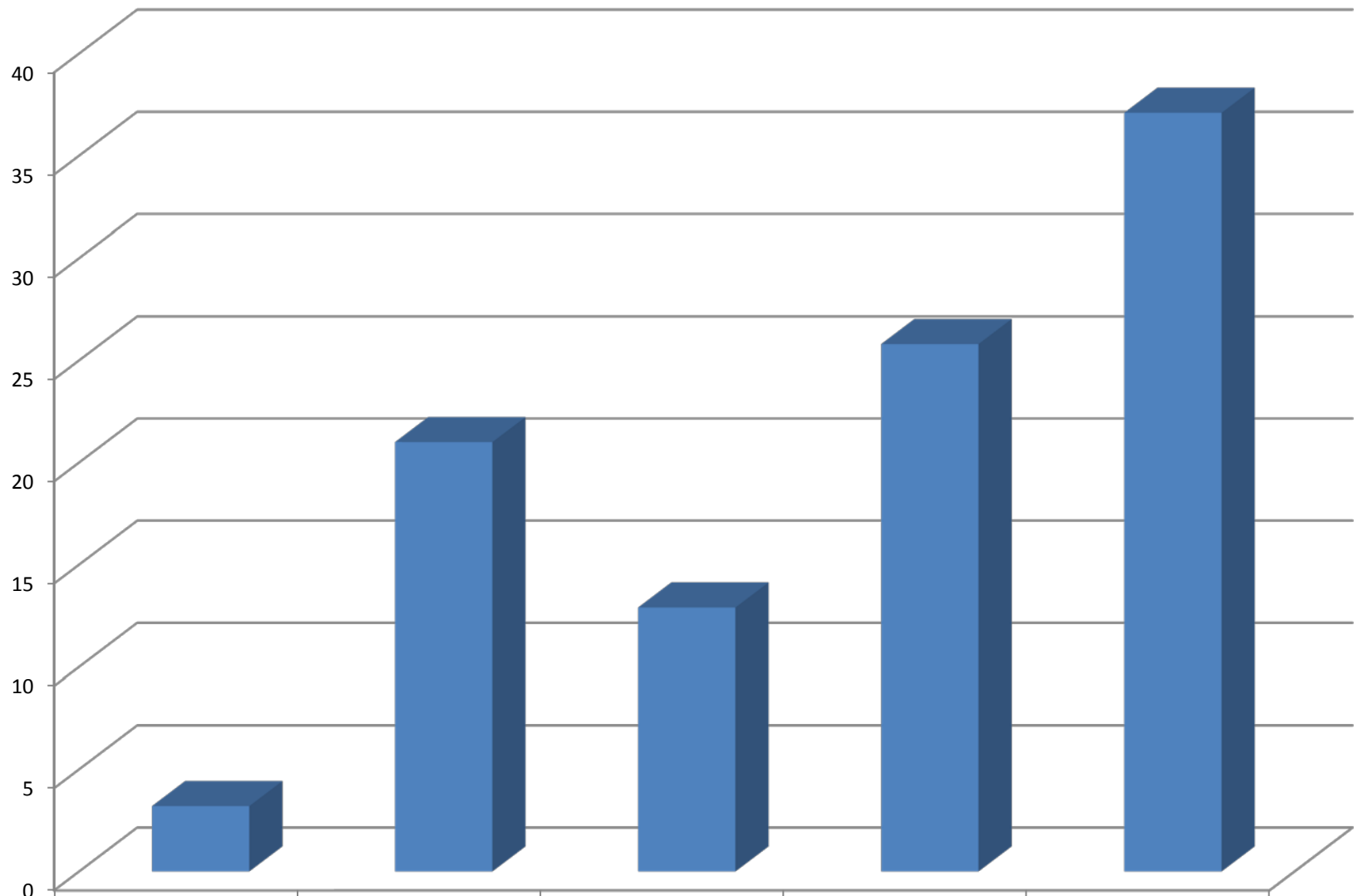

UNCP (N=62)	3.2	21	12.9	25.8	37.1
-------------	-----	----	------	------	------

### C2a. Staff: Financial aid: application/award process

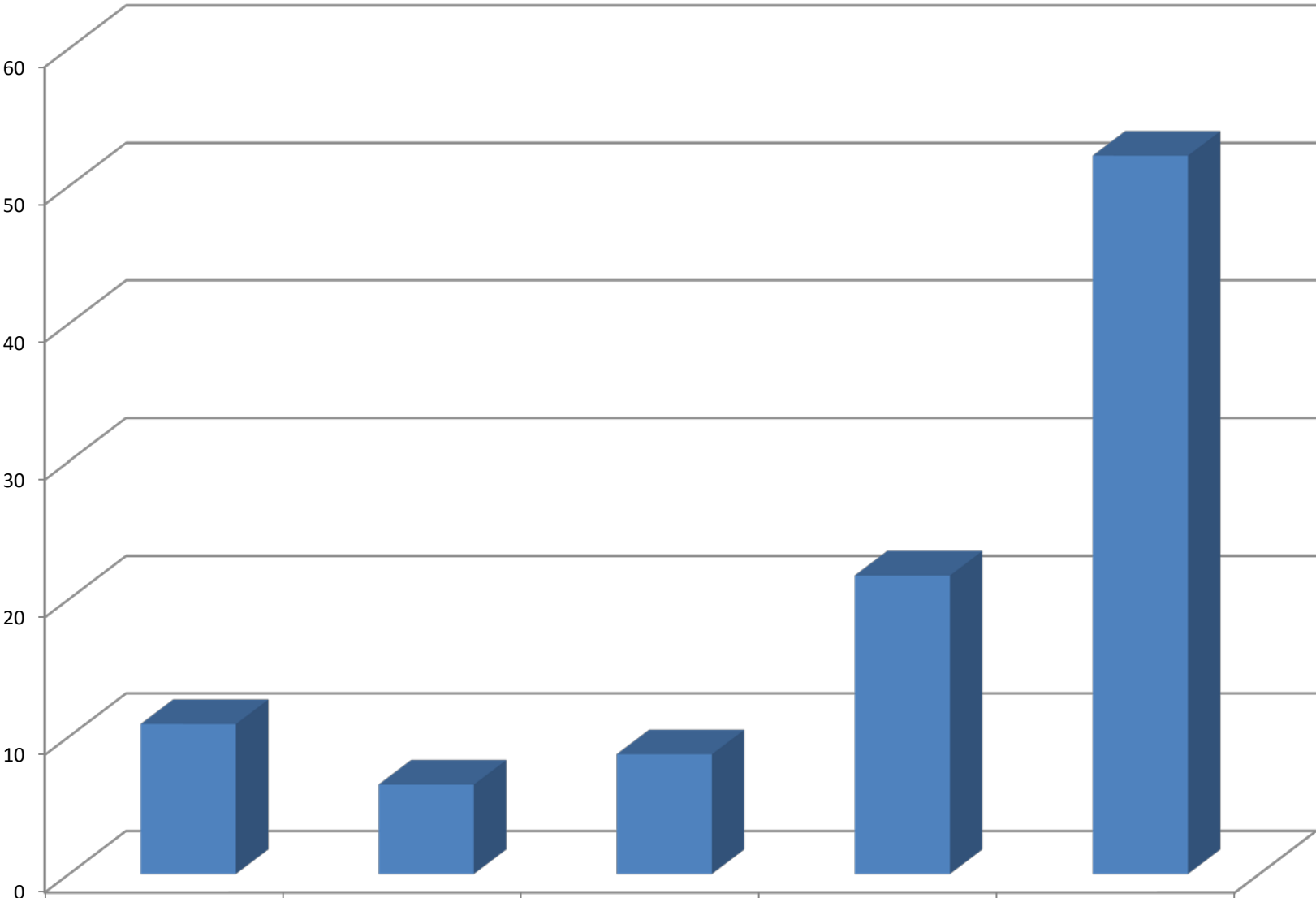

UNCP (N=46)

Excellent

10.9

Good

6.5

Average

8.7

Fair

21.7

Poor

52.2

## C2b. Staff: Financial aid: disbursement process

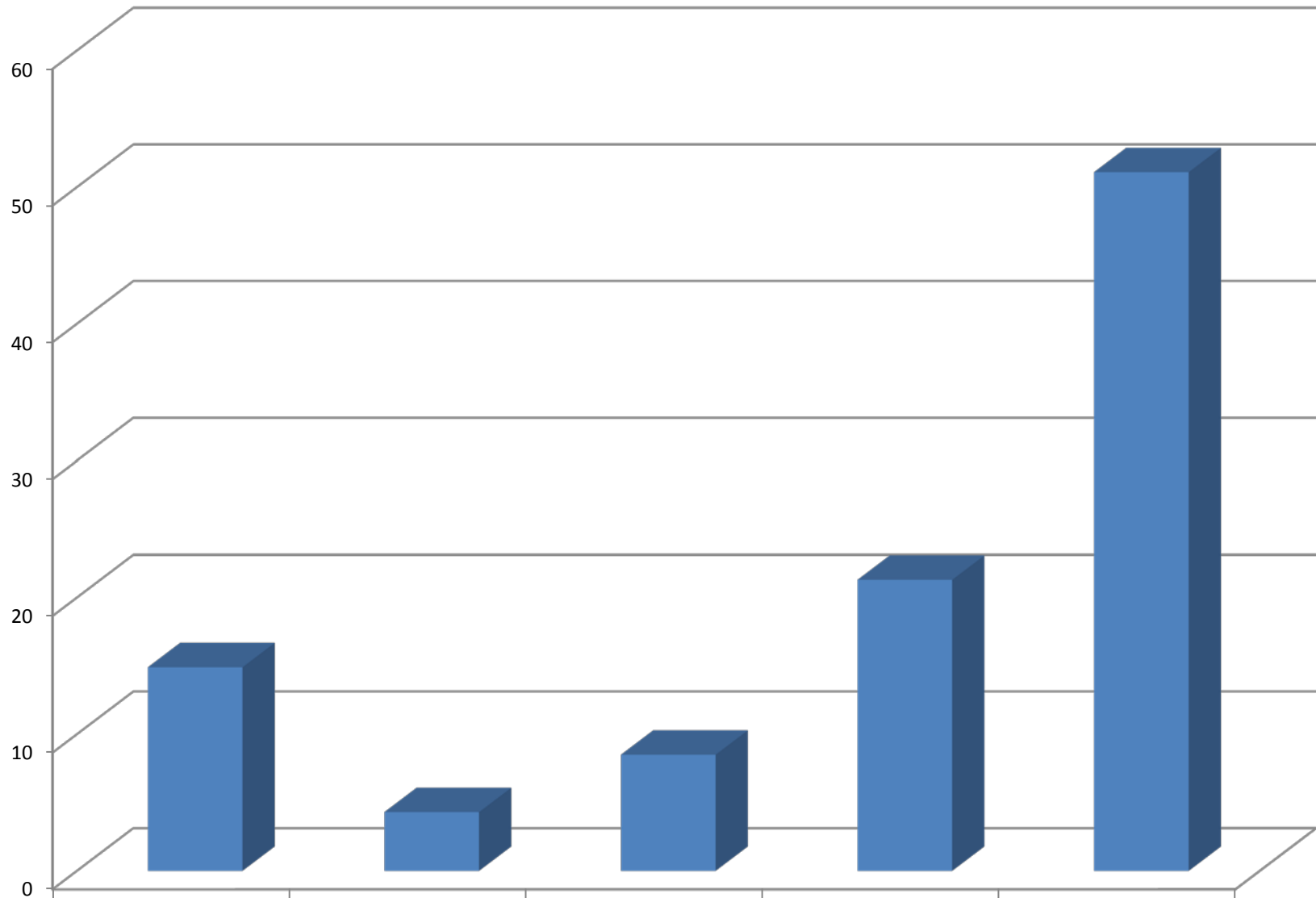

UNCP (N=47)

Excellent

14.9

Good

4.3

Average

8.5

Fair

21.3

Poor

51.1

### C2c. Staff: Cashier/student accounts/billing office

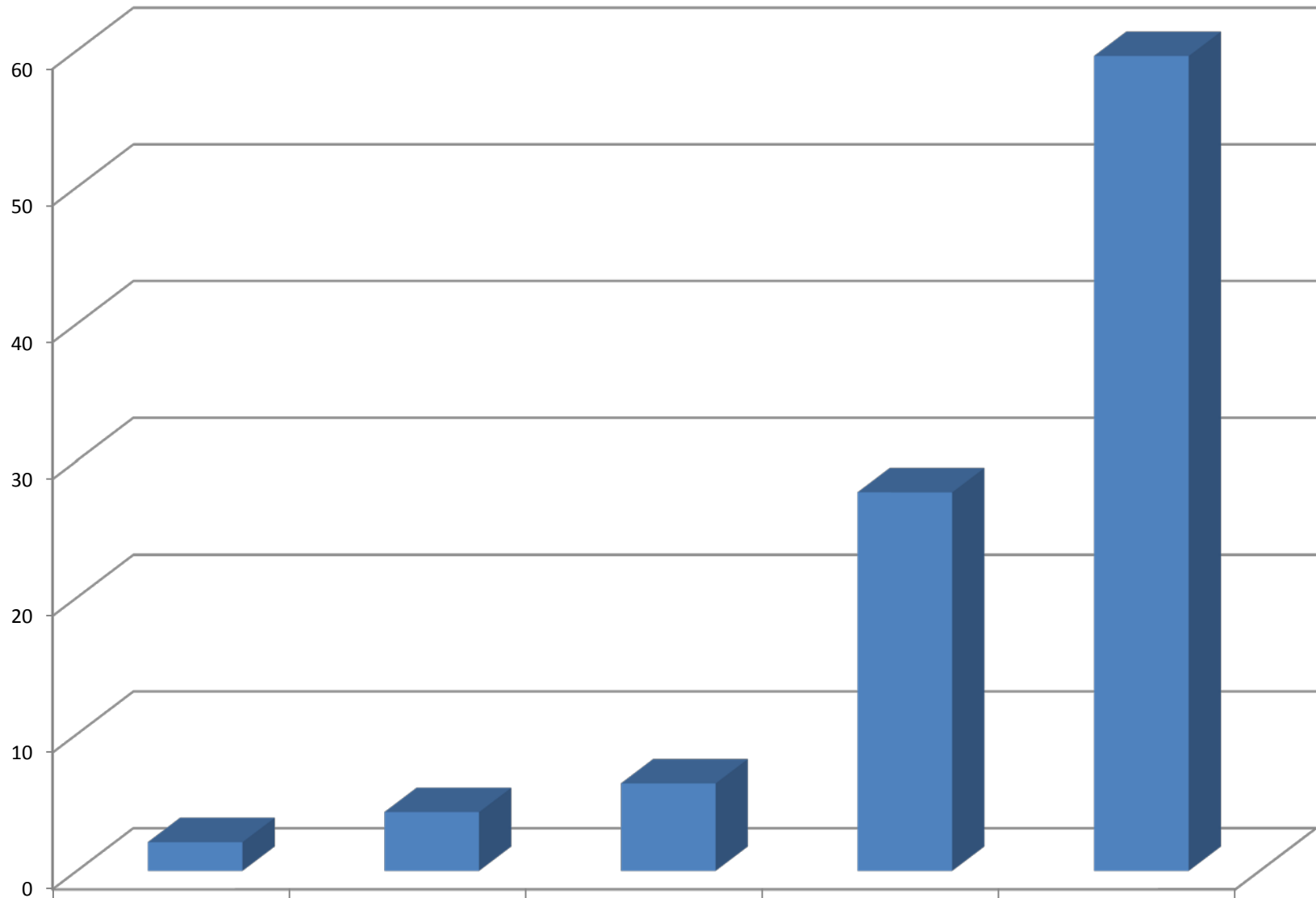

UNCP (N=47)

Excellent

2.1

Good

4.3

Average

6.4

Fair

27.7

Poor

59.6



### C2d. Staff: Registrar's office

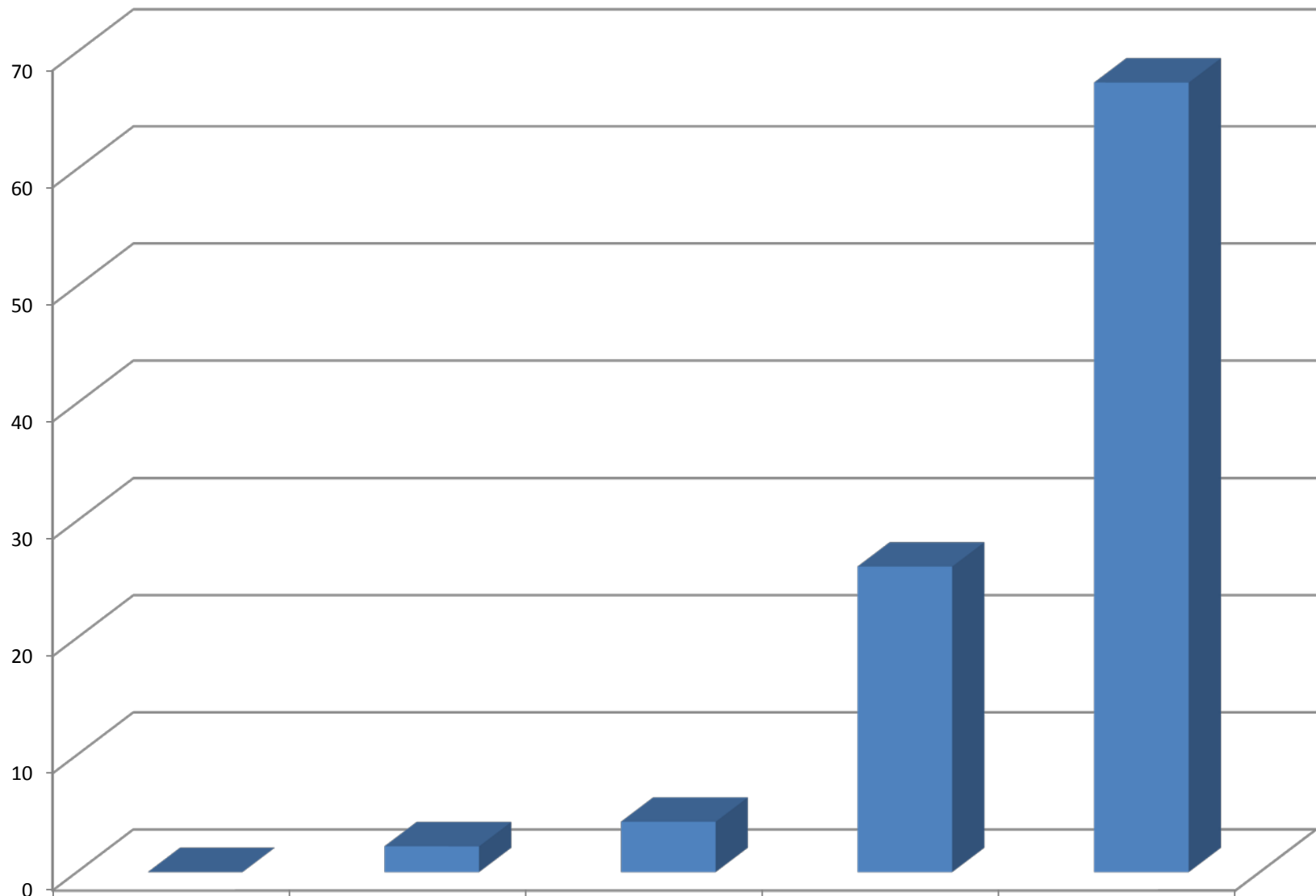

UNCP (N=46)

Excellent

0

Good

2.2

Average

4.3

Fair

26.1

Poor

67.4

### C2e. Staff: Bookstore

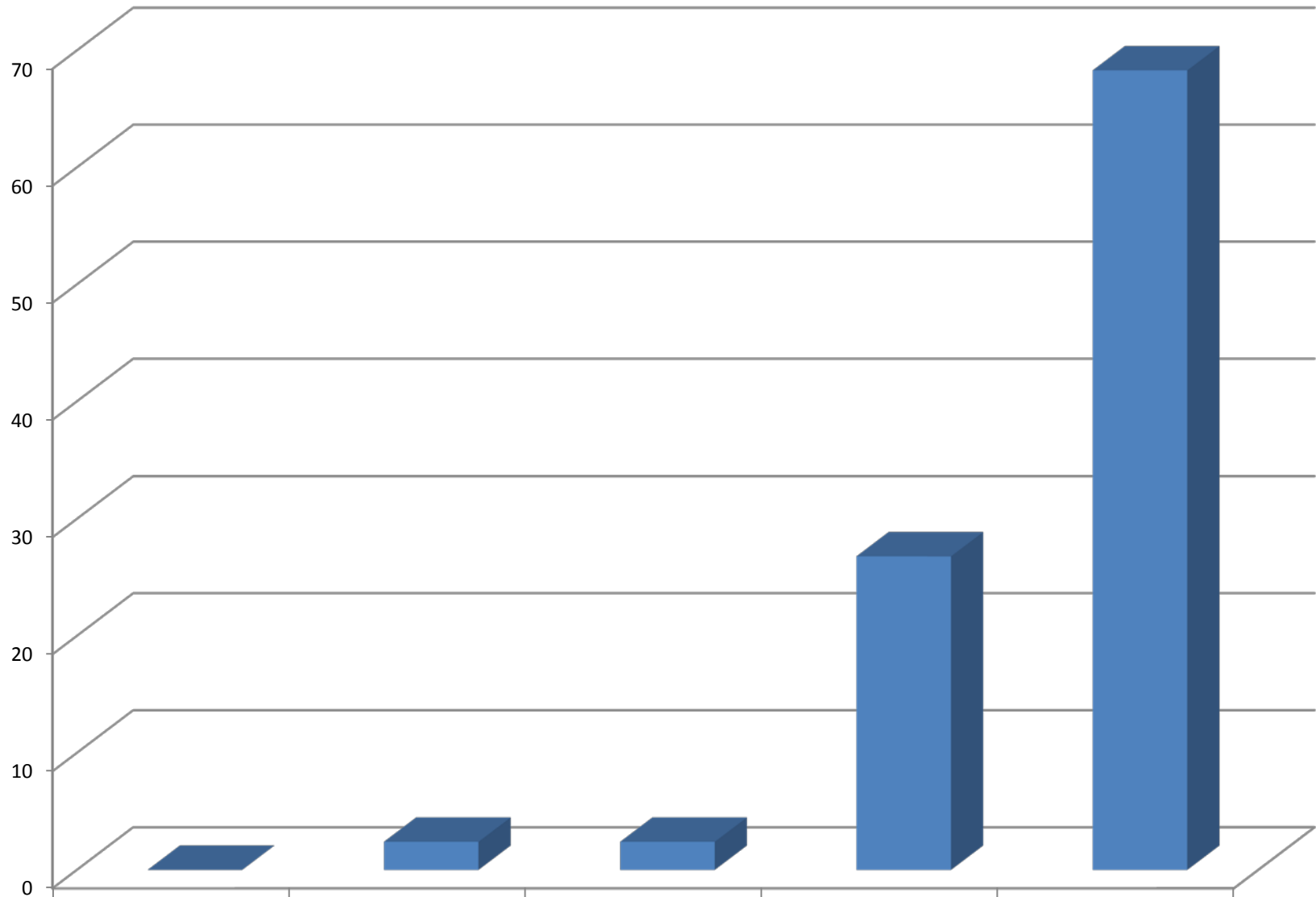

UNCP (N=41)

Excellent

0

Good

2.4

Average

2.4

Fair

26.8

Poor

68.3

### C2f. Staff: Health services

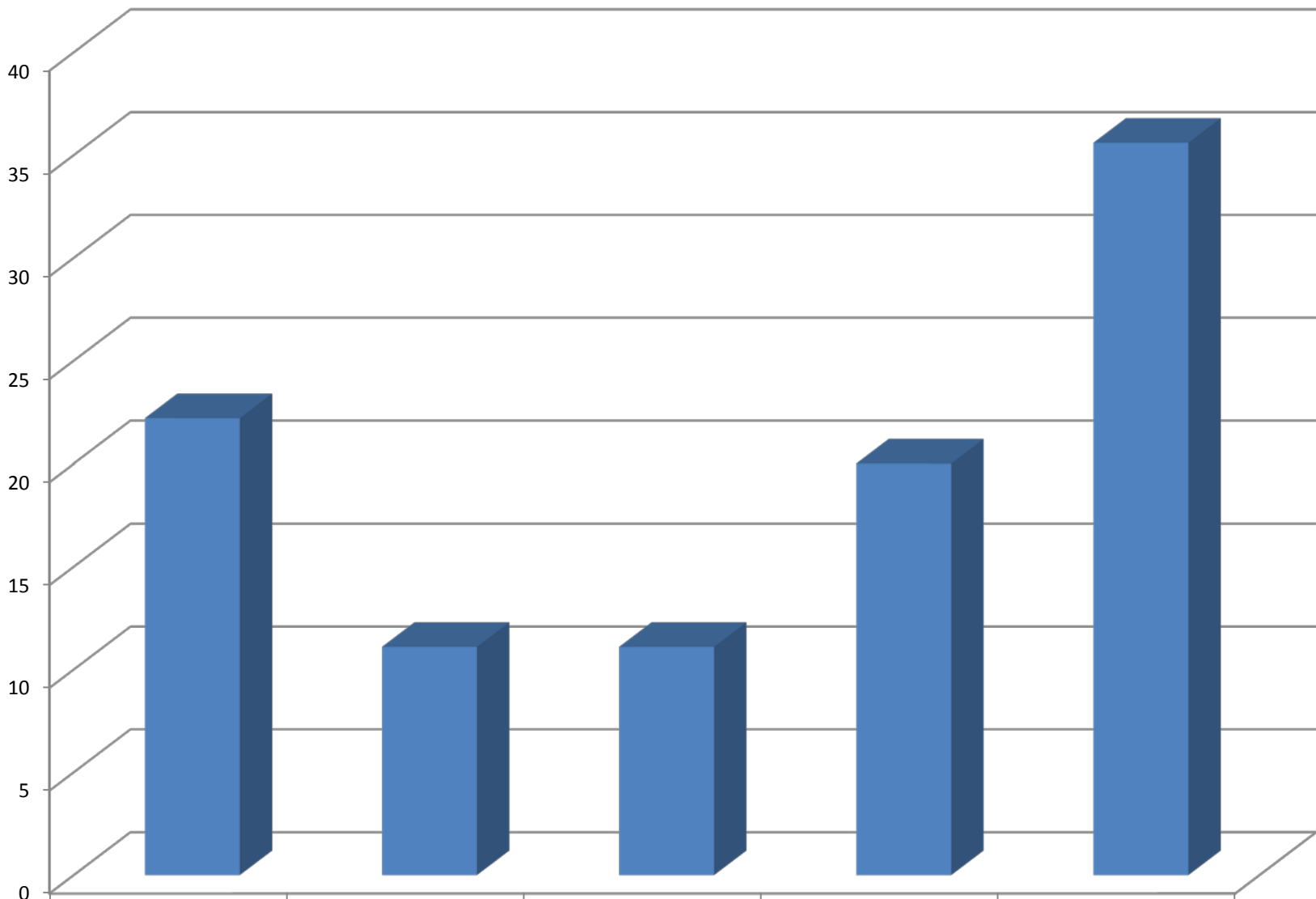

	Excellent	Good	Average	Fair	Poor
UNCP (N=45)	22.2	11.1	11.1	20	35.6

### C2g. Staff: Counseling (personal, interpersonal etc)

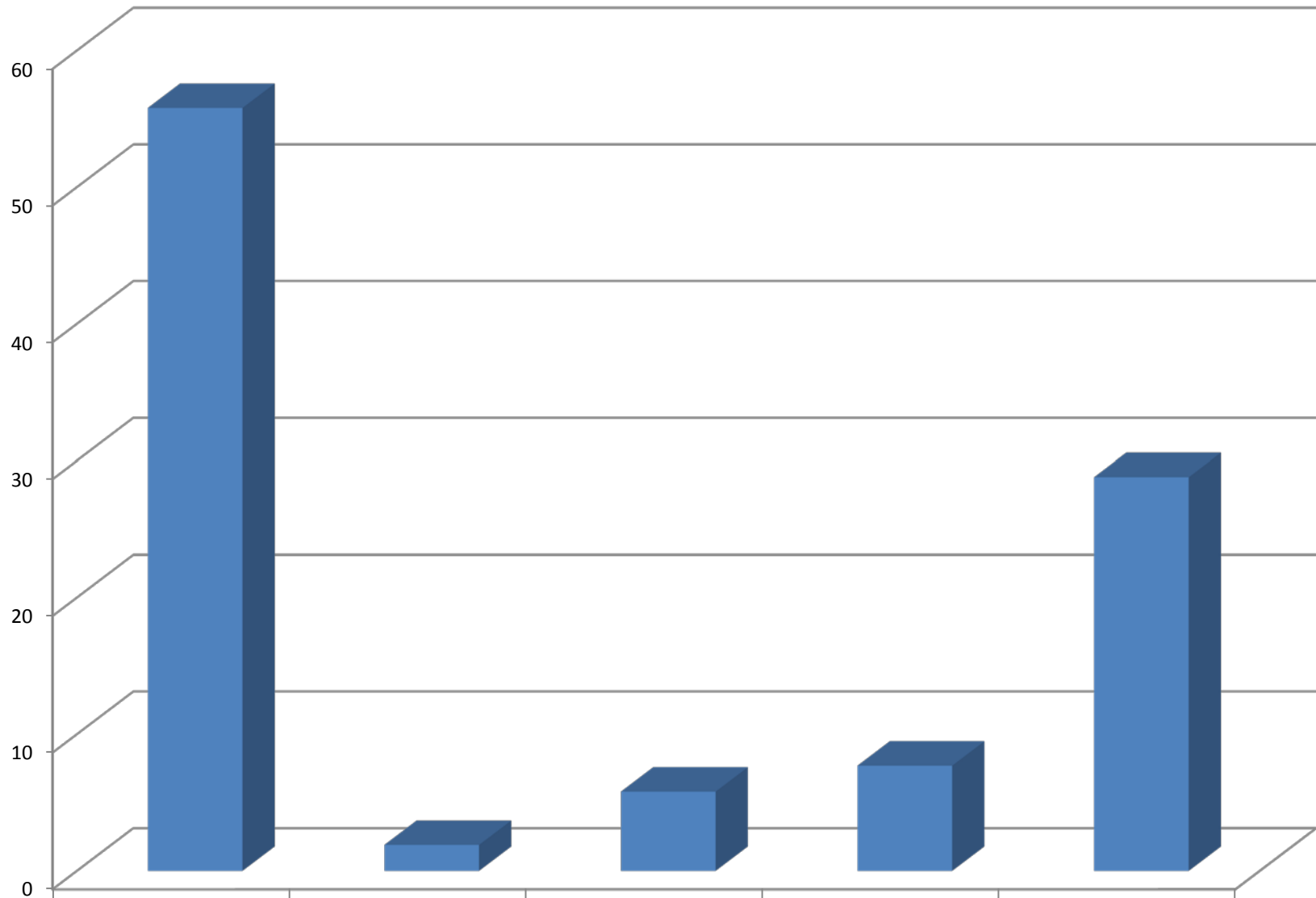

UNCP (N=52)

Excellent

55.8

Good

1.9

Average

5.8

Fair

7.7

Poor

28.8

## C2h. Staff: Housing and residence life

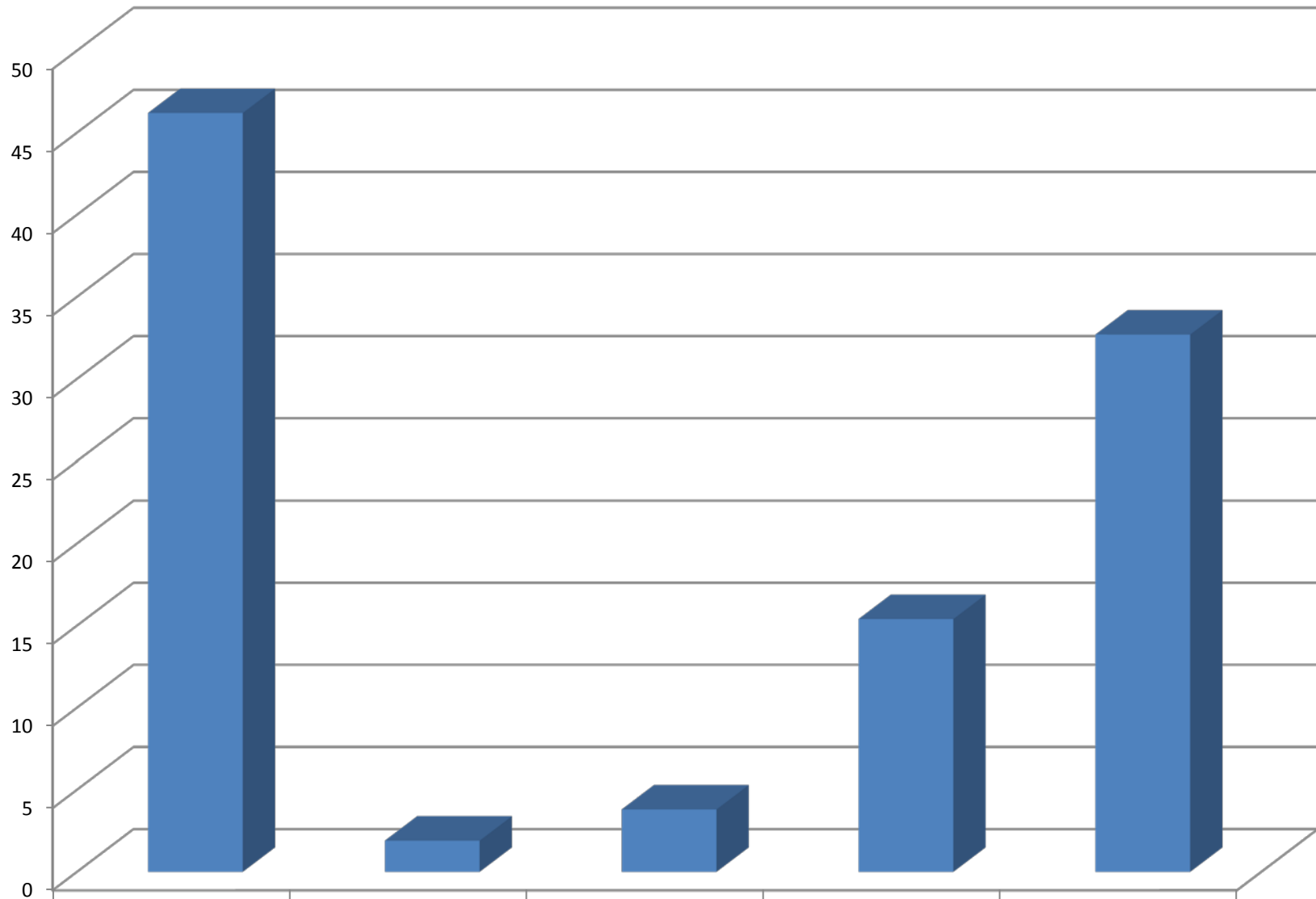

UNCP (N=52)

Excellent

46.2

Good

1.9

Average

3.8

Fair

15.4

Poor

32.7

## C2i. Staff: Campus recreation

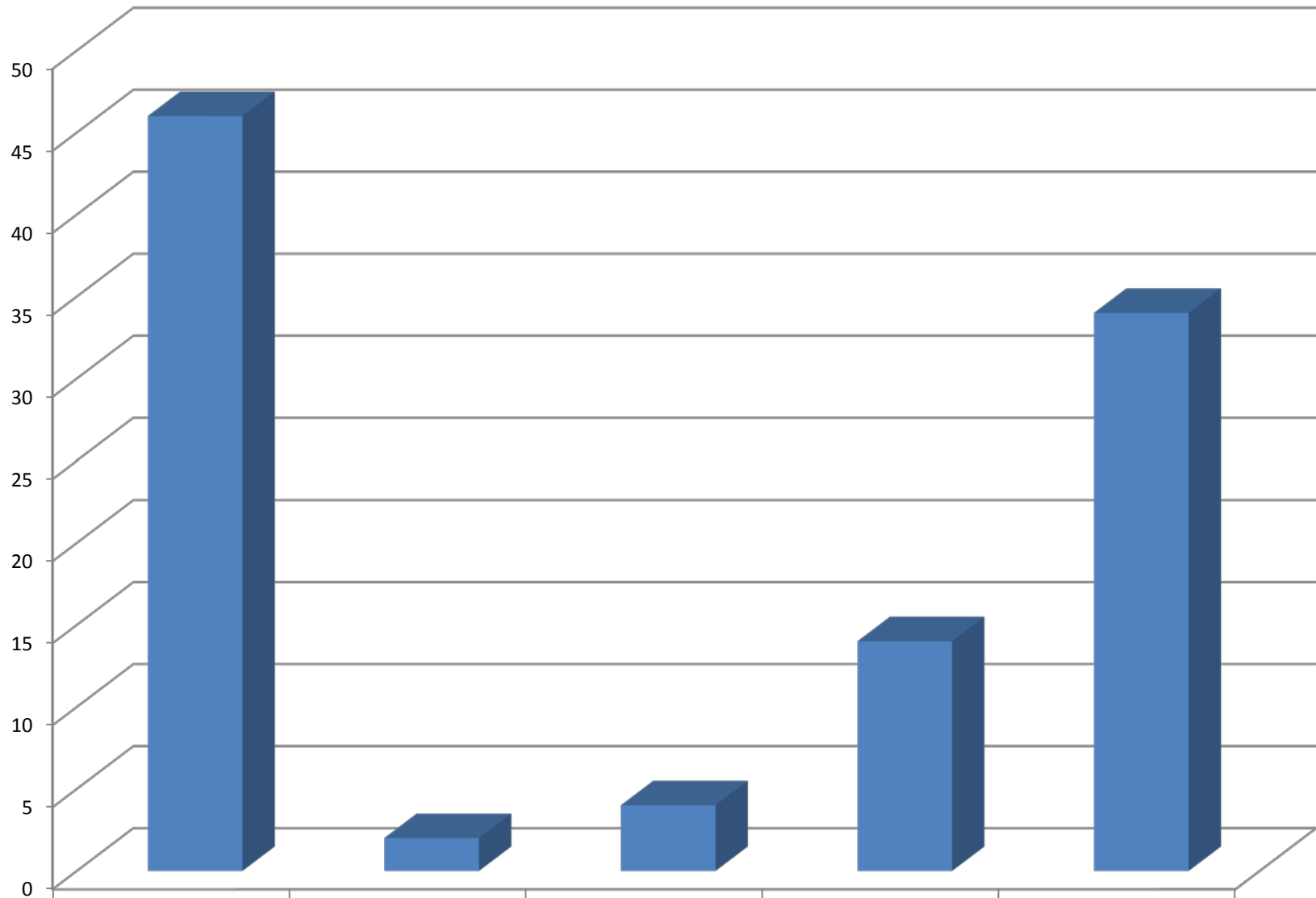

UNCP (N=50)

Excellent

46

Good

2

Average

4

Fair

14

Poor

34

### C2j. Staff: Dining services

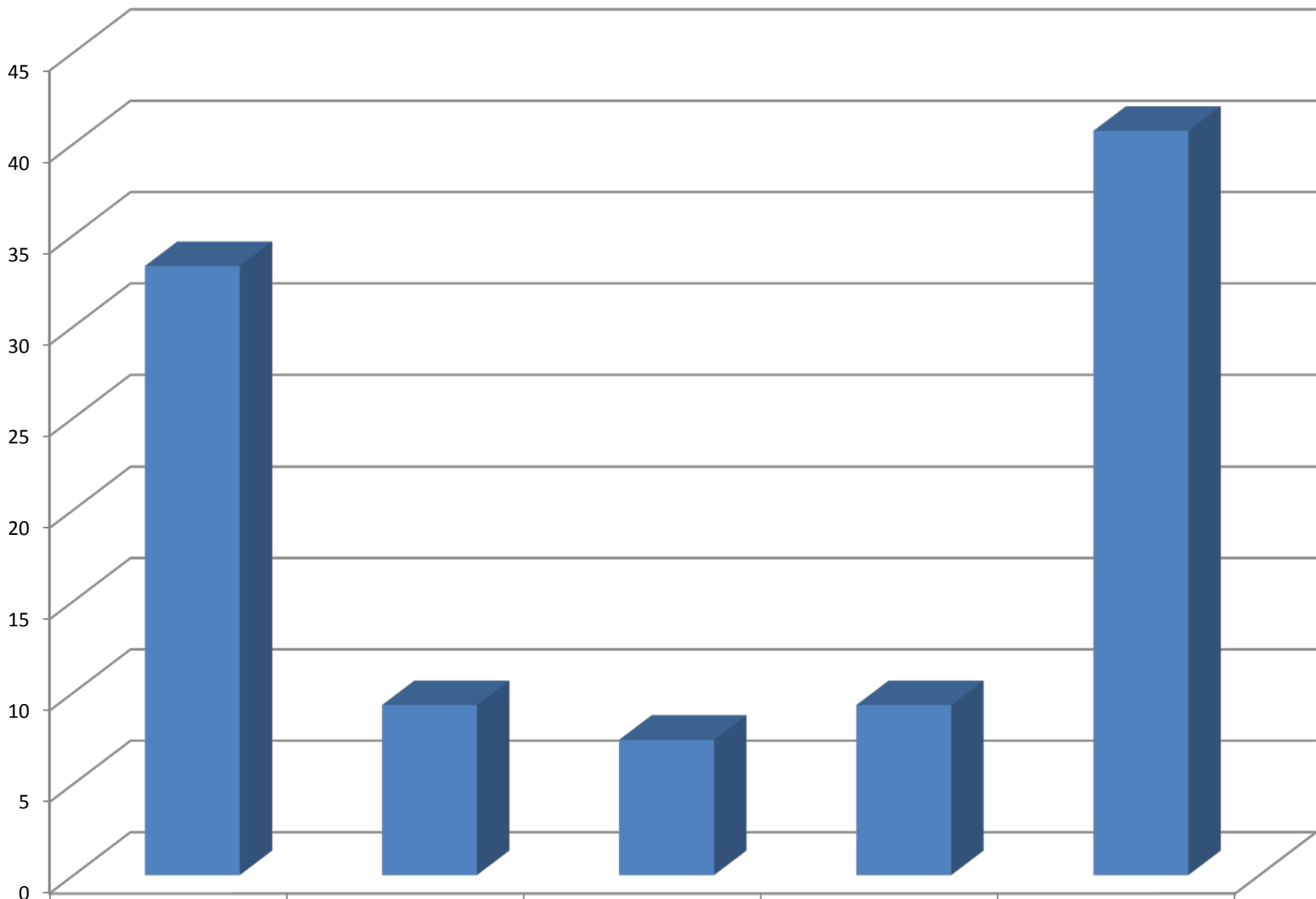

UNCP (N=54)	Excellent	Good	Average	Fair	Poor
	33.3	9.3	7.4	9.3	40.7

### C2k. Staff: On-campus shuttle/transportation services

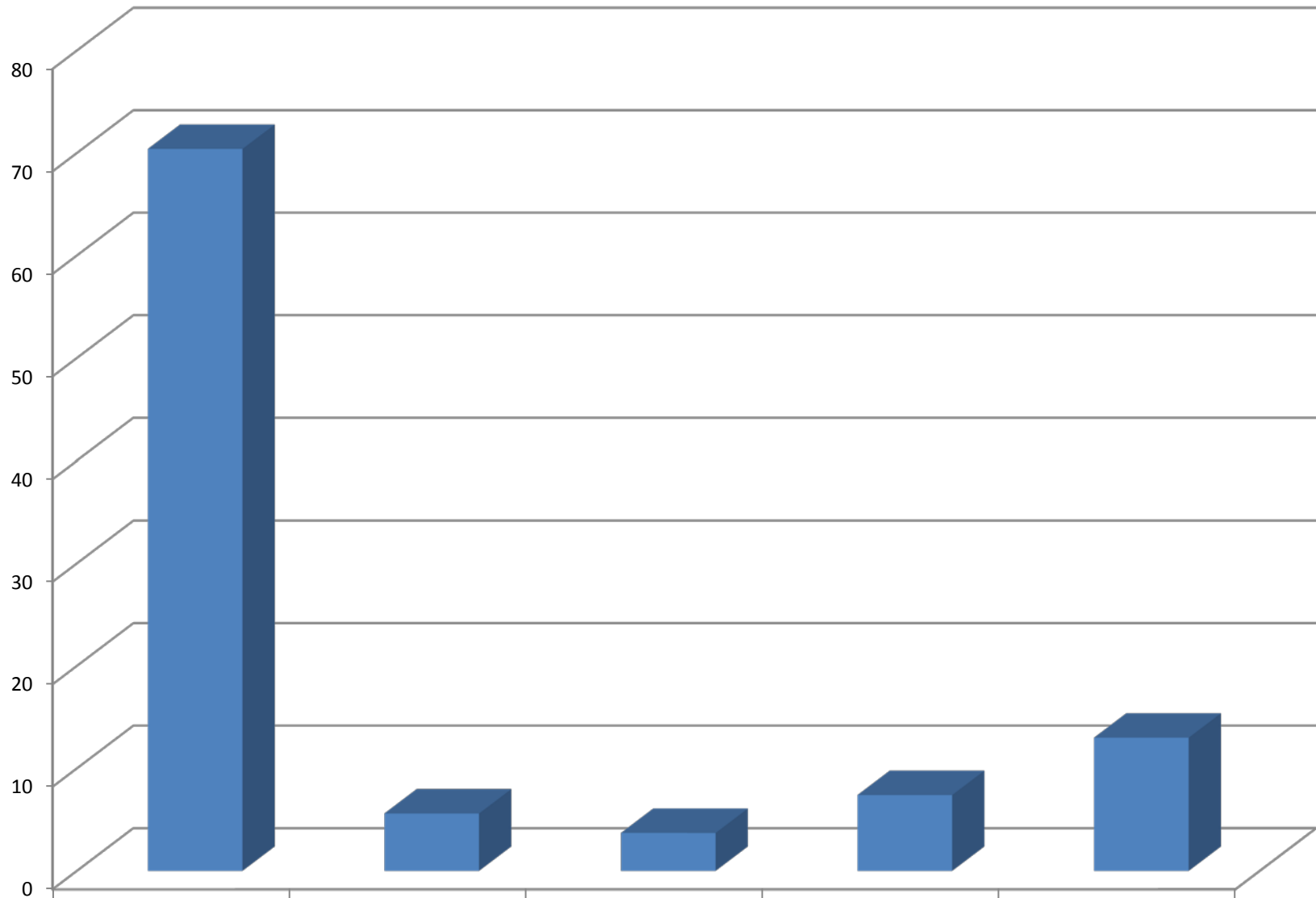

UNCP (N=54)	Excellent	Good	Average	Fair	Poor
	70.4	5.6	3.7	7.4	13



## C2I. Staff: Campus police department

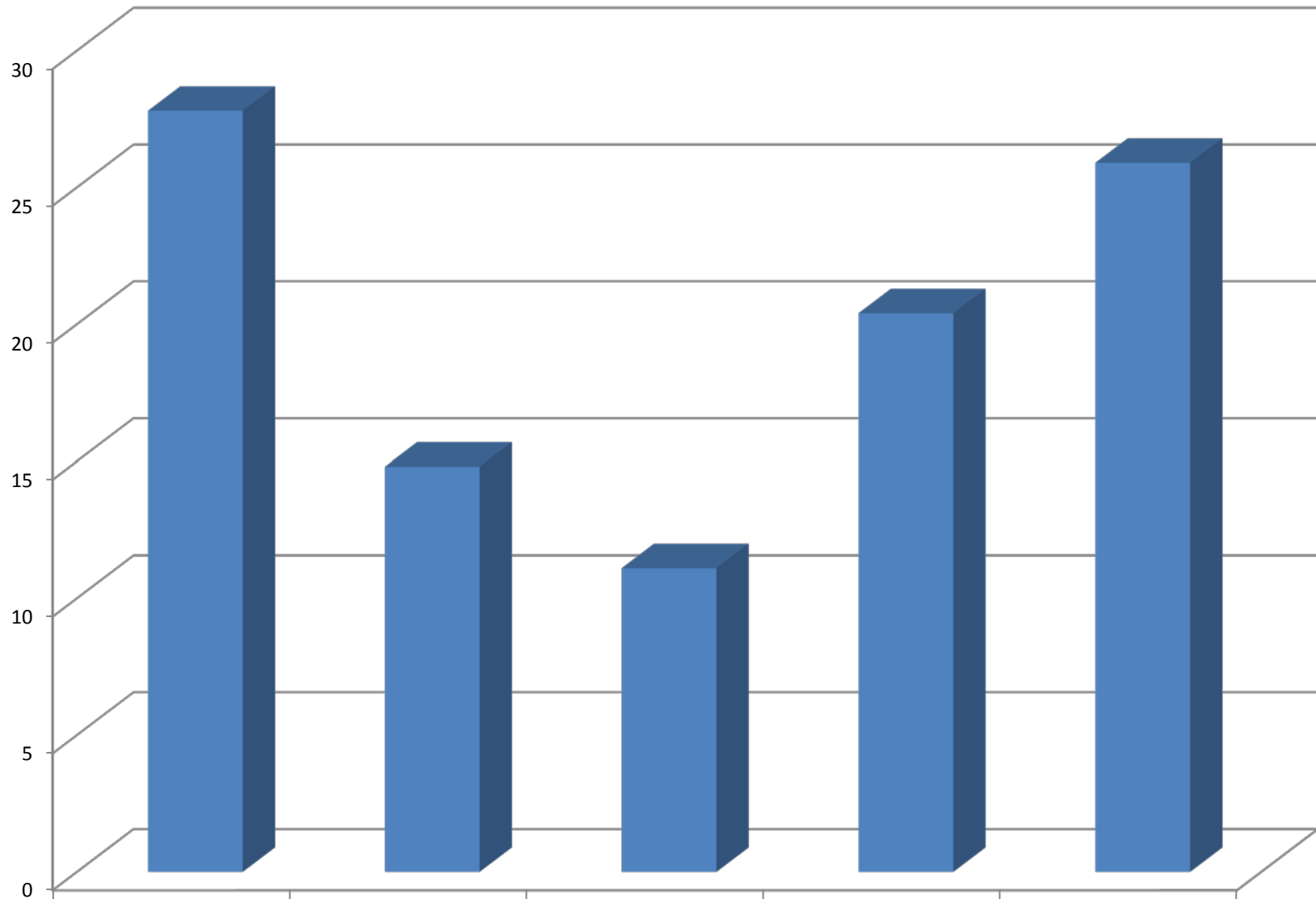

UNCP (N=54)

Excellent

27.8

Good

14.8

Average

11.1

Fair

20.4

Poor

25.9

### C2m. Staff: Parking

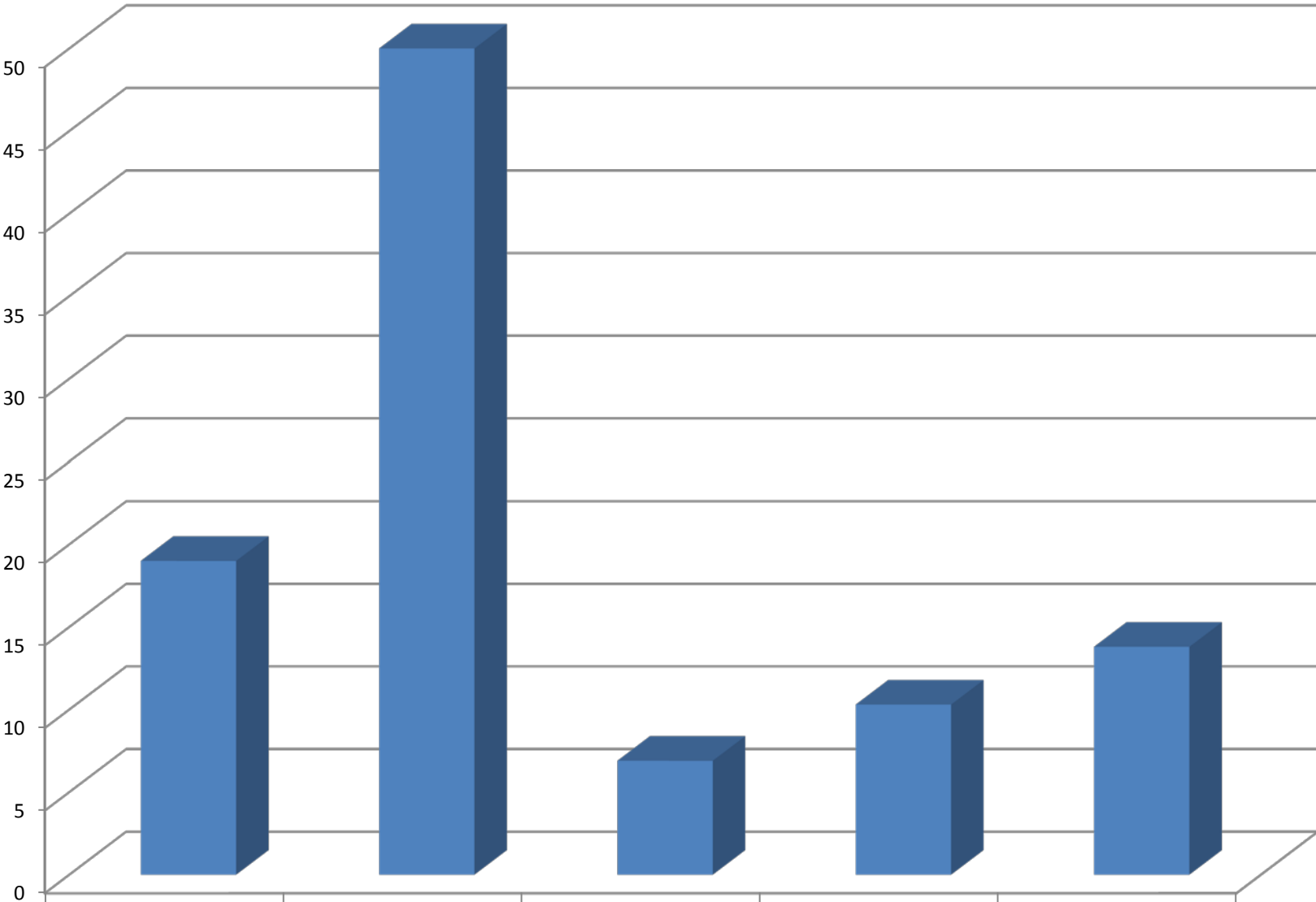

UNCP (N=58)

Excellent

19

Good

50

Average

6.9

Fair

10.3

Poor

13.8

### C3a. How satisfied are you with the ease with which you can navigate the online billing system?

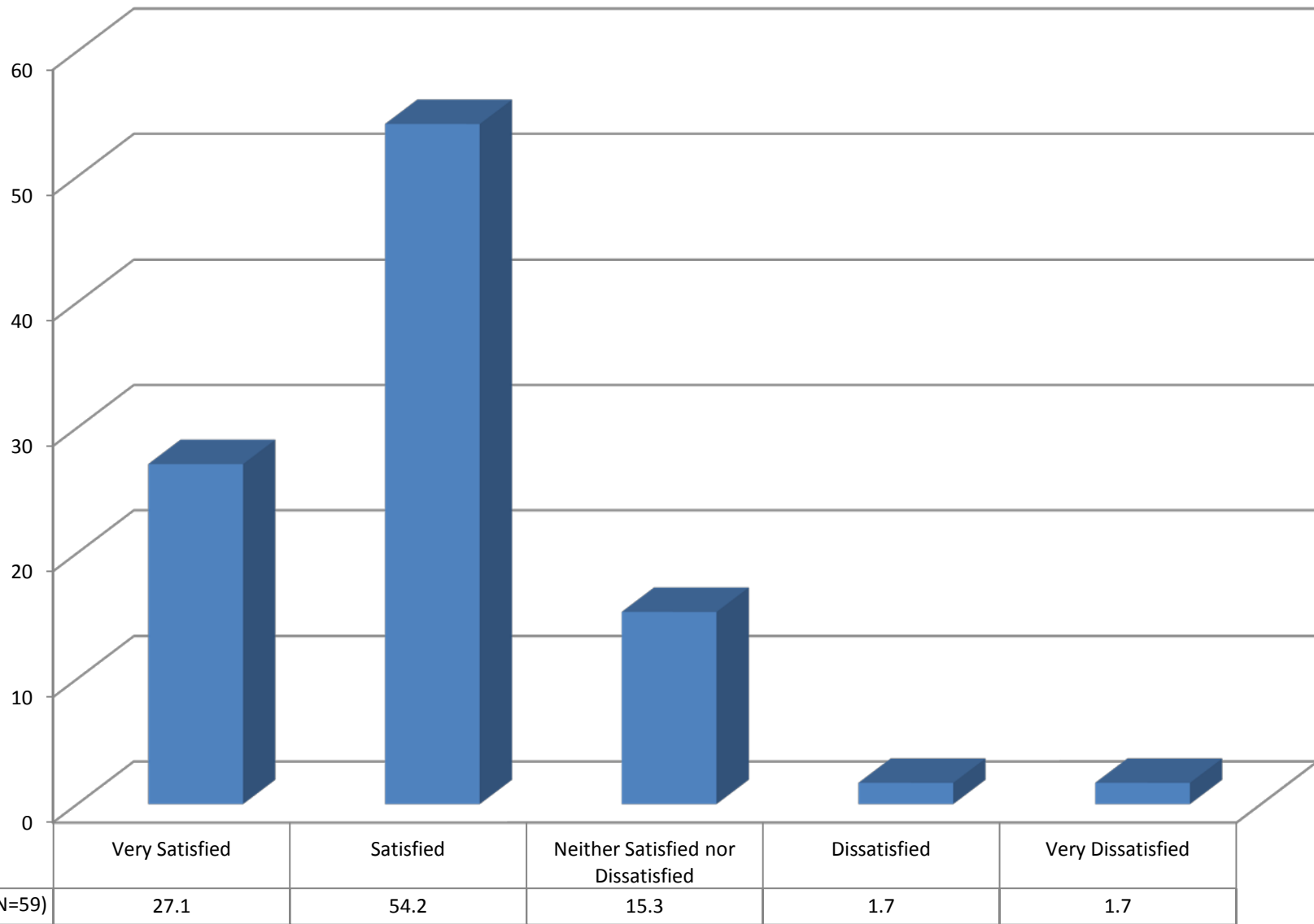

### C3b. How satisfied are you with the ease with which you can navigate the online financial aid?

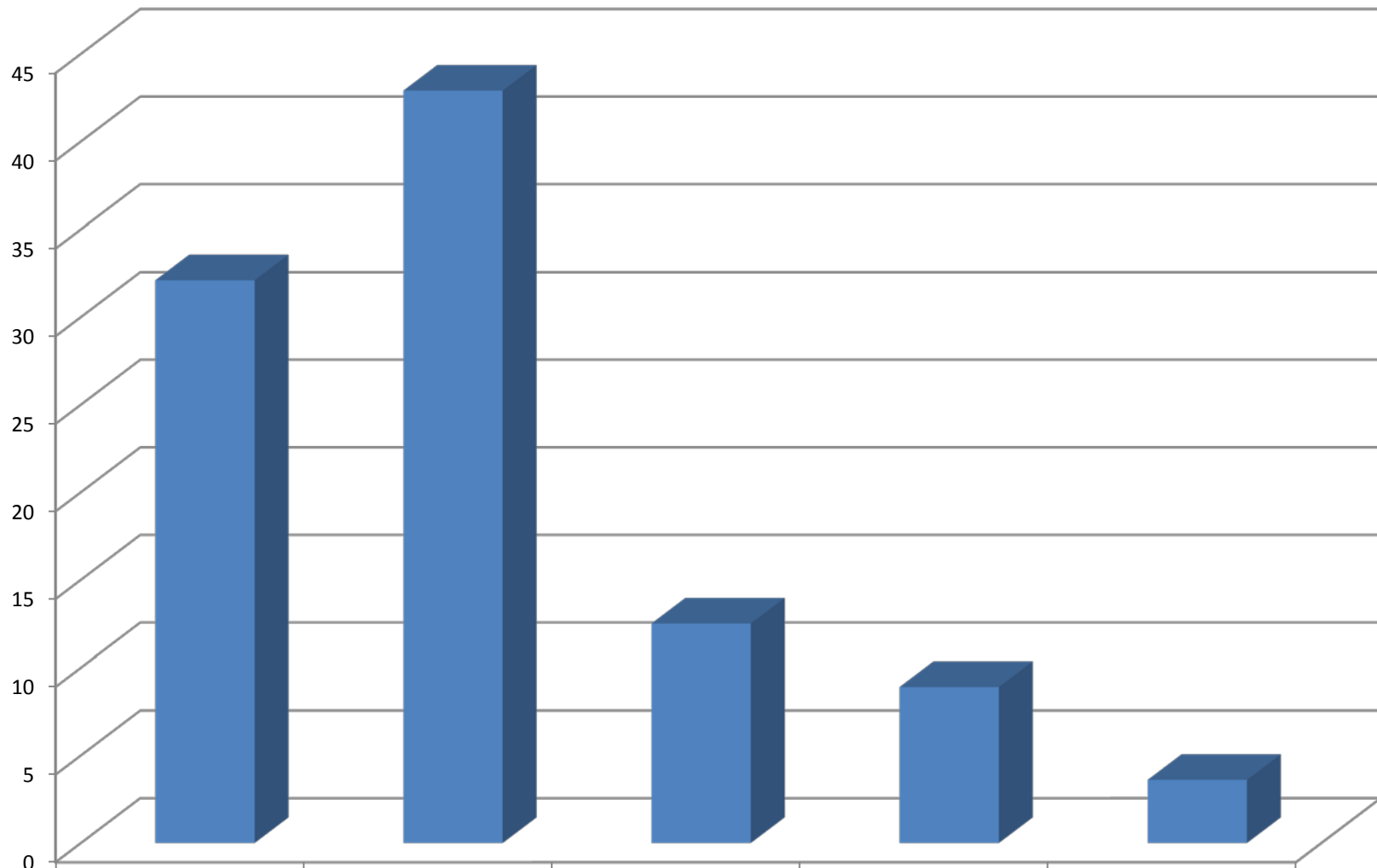

	Very Satisfied	Satisfied	Neither Satisfied nor Dissatisfied	Dissatisfied	Very Dissatisfied
UNCP (N=56)	32.1	42.9	12.5	8.9	3.6

### C3c. How satisfied are you with the ease with which you can navigate the online course registration system?

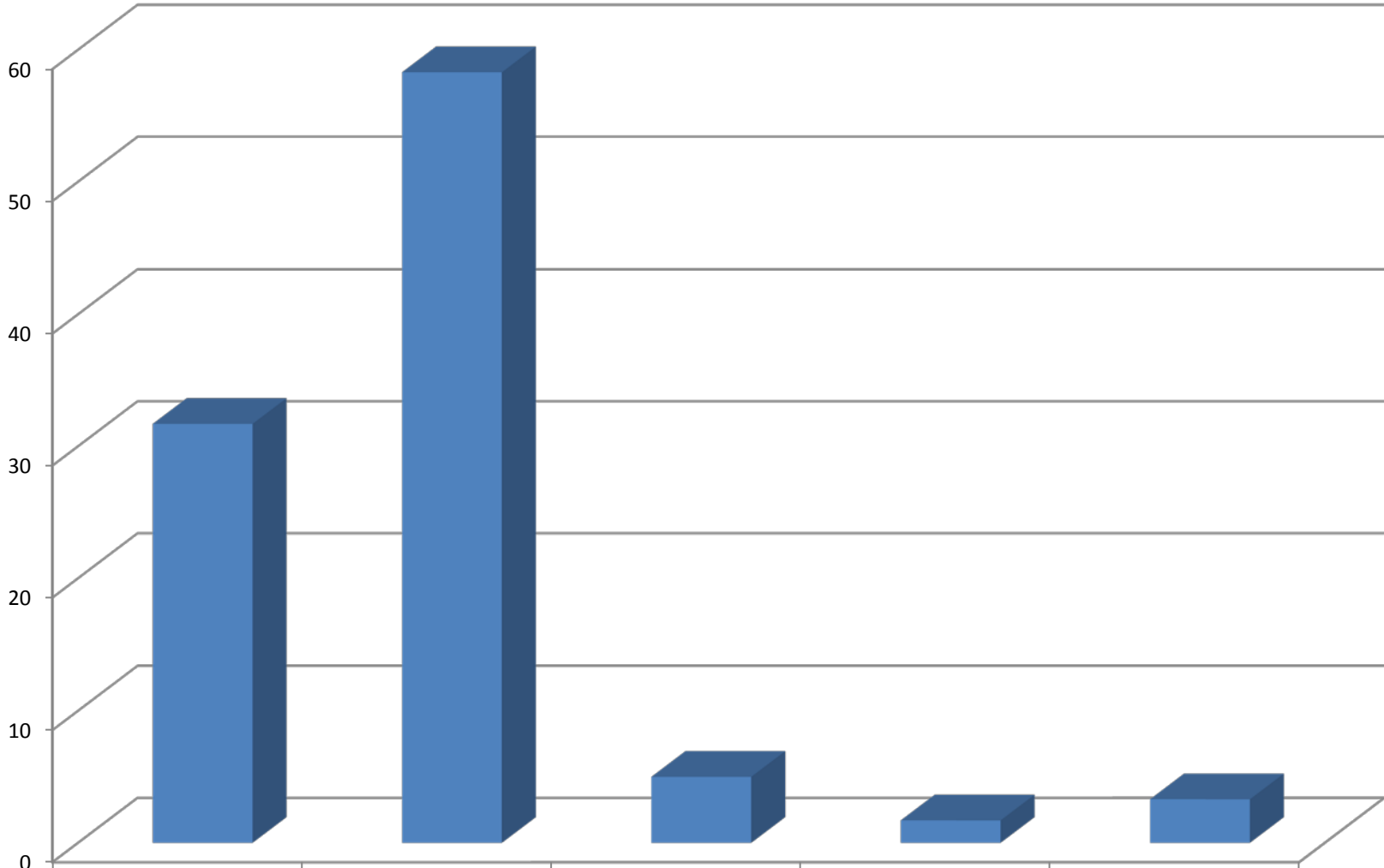

	Very Satisfied	Satisfied	Neither Satisfied nor Dissatisfied	Dissatisfied	Very Dissatisfied
UNCP (N=60)	31.7	58.3	5	1.7	3.3

**D1a. In general how safe do you feel in campus residence halls during the day/early evening?**

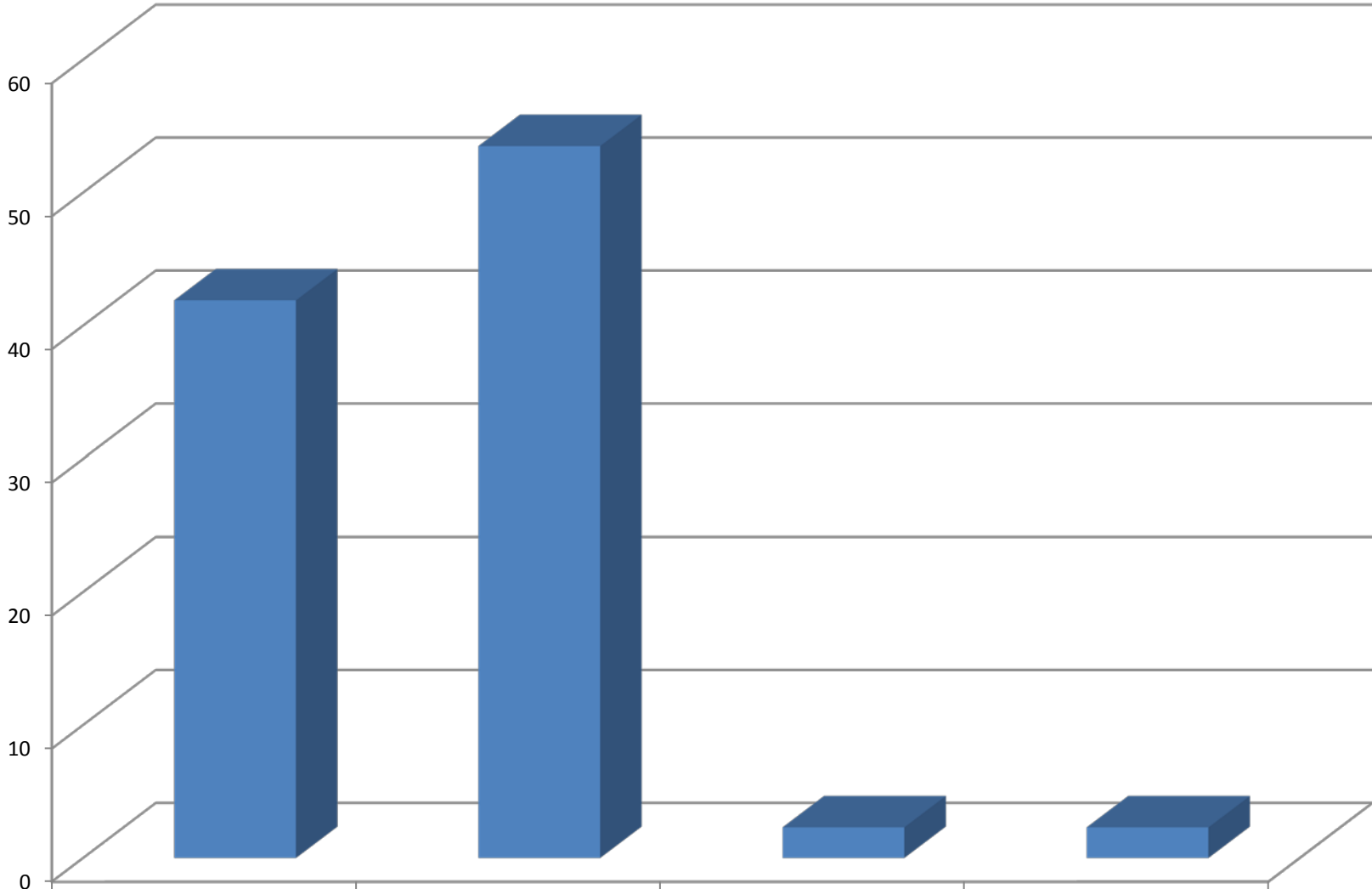

UNCN (N=43)

Very Safe  
41.9

Pretty Safe  
53.5

Not Very Safe  
2.3

Not at all Safe  
2.3

### D1b. In general how safe do you feel in campus residence halls at night?

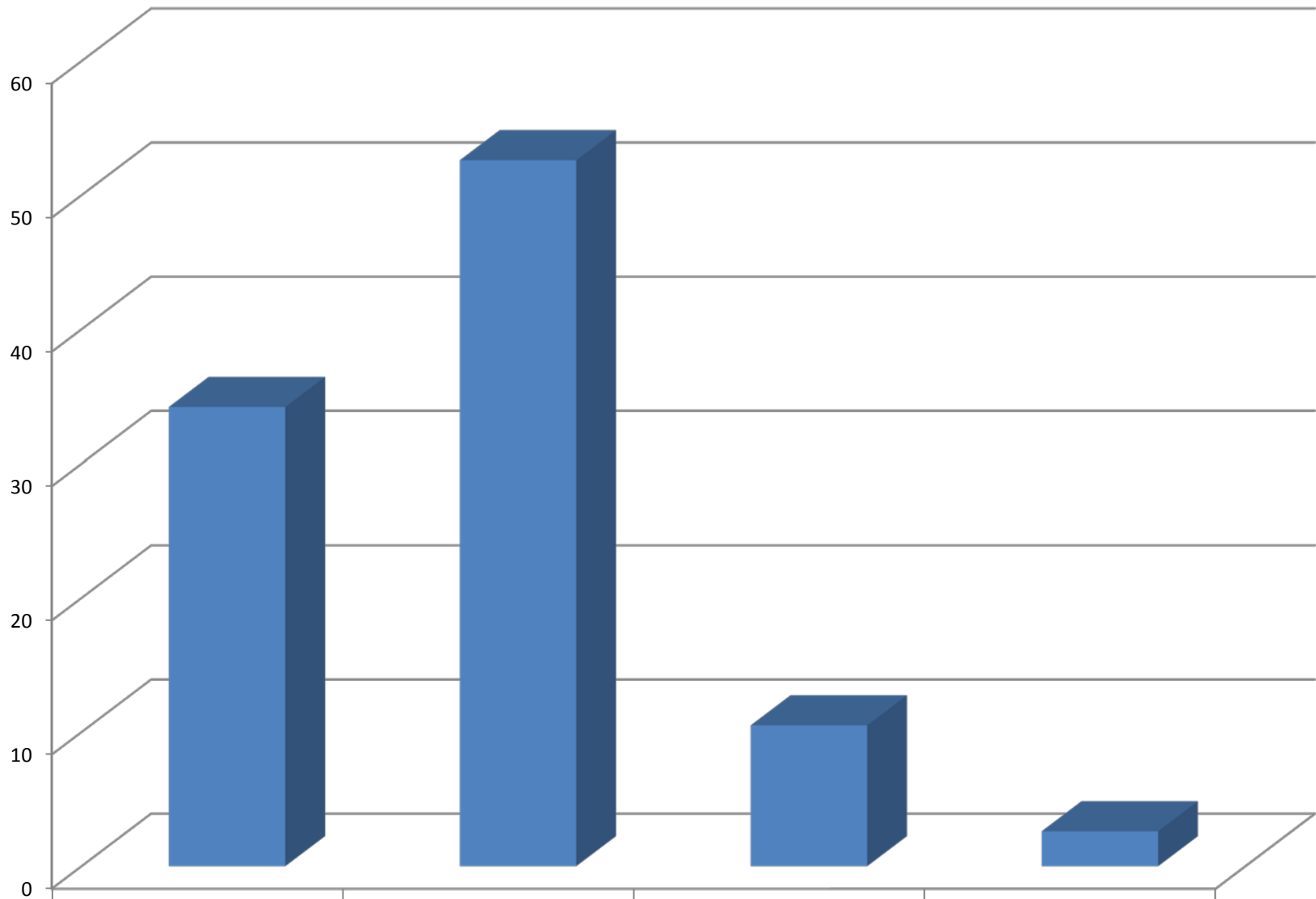

UNCP (N=38)

Very Safe

34.2

Pretty Safe

52.6

Not Very Safe

10.5

Not at all Safe

2.6

**D1c. In general how safe do you feel using the parking lots, garages and/or decks on campus during the day/early evening?**

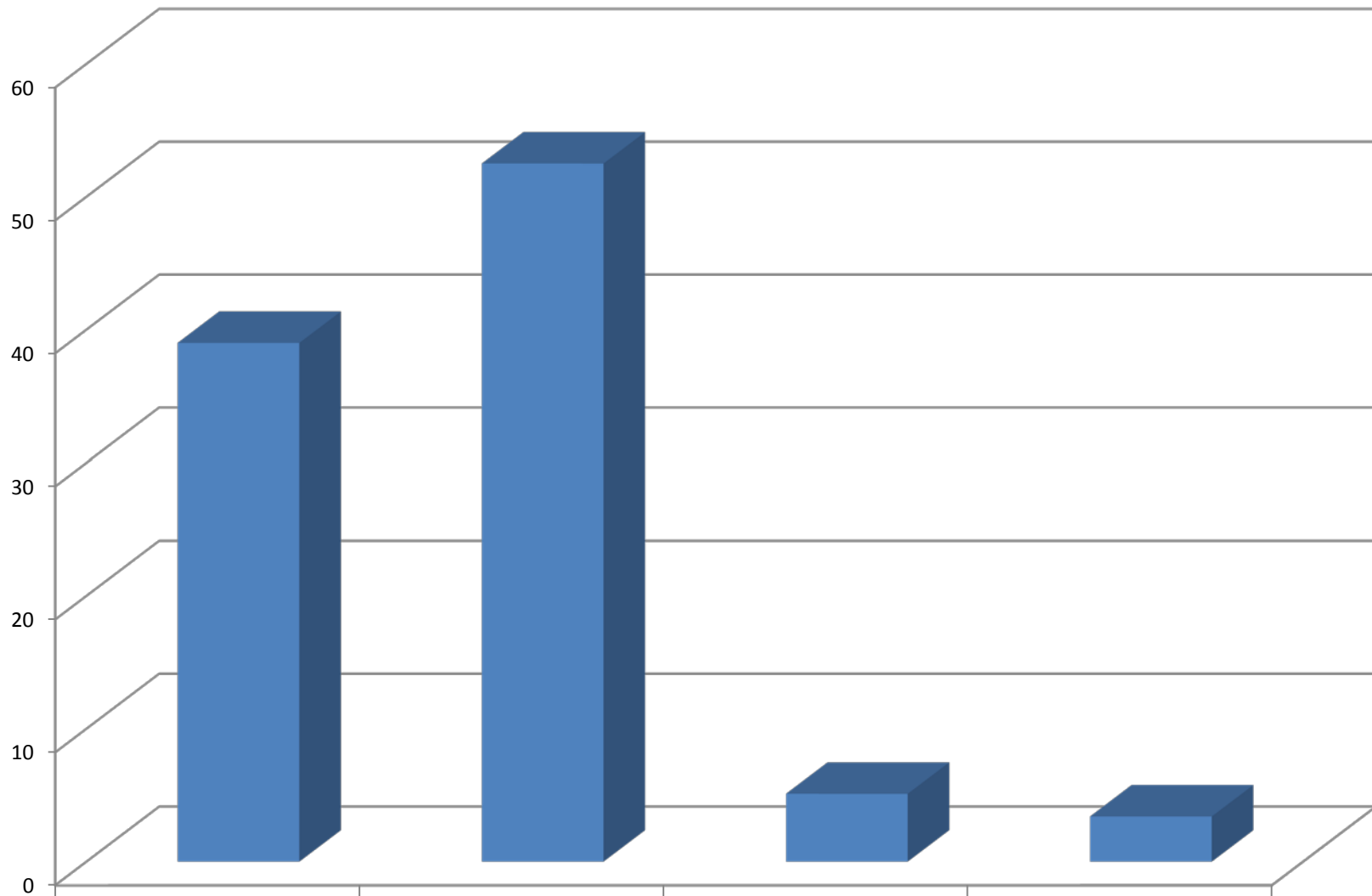

UNCP (N=59)

Very Safe

39

Pretty Safe

52.5

Not Very Safe

5.1

Not at all Safe

3.4



**D1d. In general how safe do you feel using the parking lots, garages and/or decks on campus at night?**

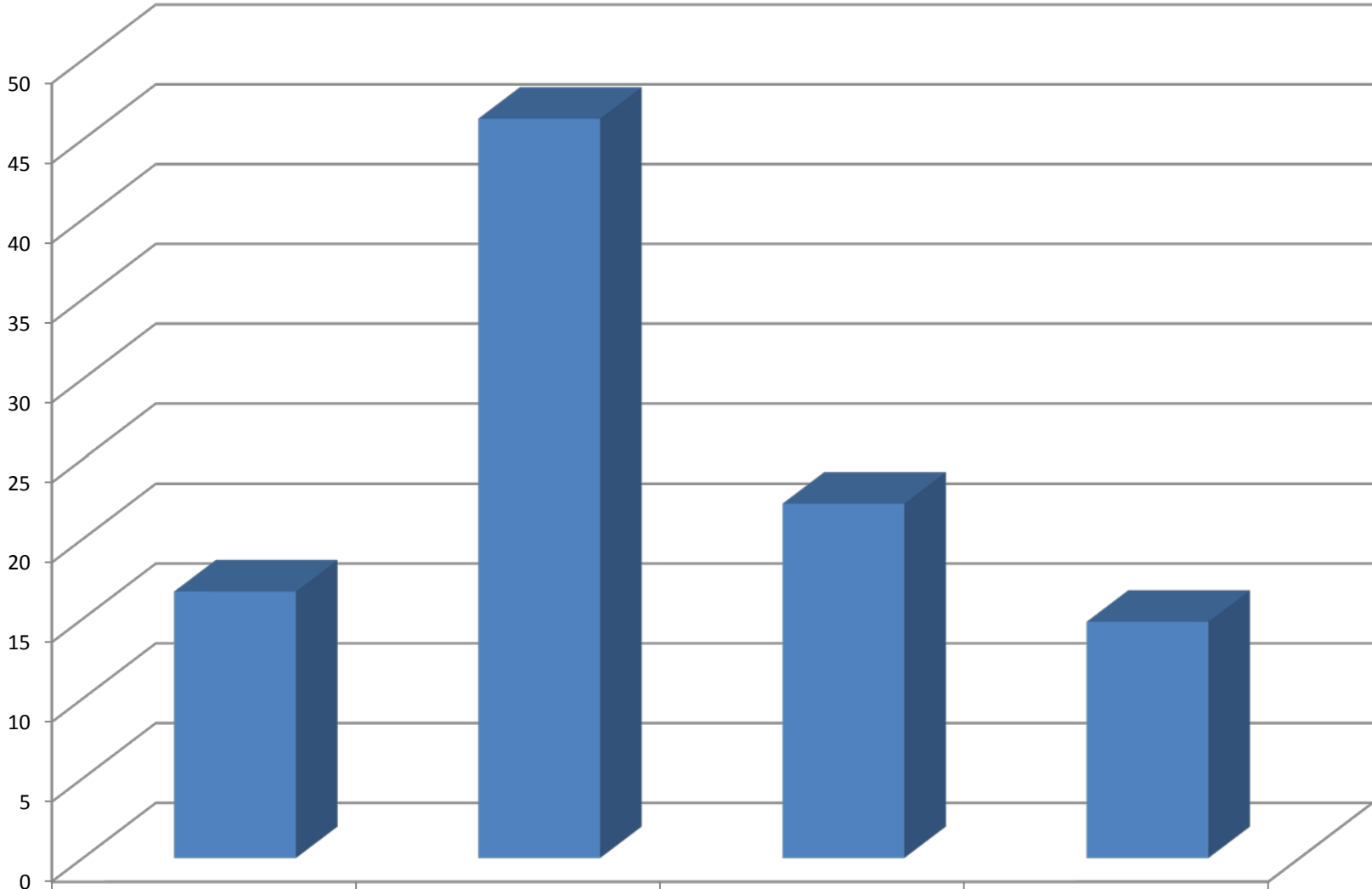

UNCN (N=54)

Very Safe

16.7

Pretty Safe

46.3

Not Very Safe

22.2

Not at all Safe

14.8

**D1e. In general how safe do you feel in non-residence buildings on campus during the day/early evening (e.g., classrooms, libraries etc)?**

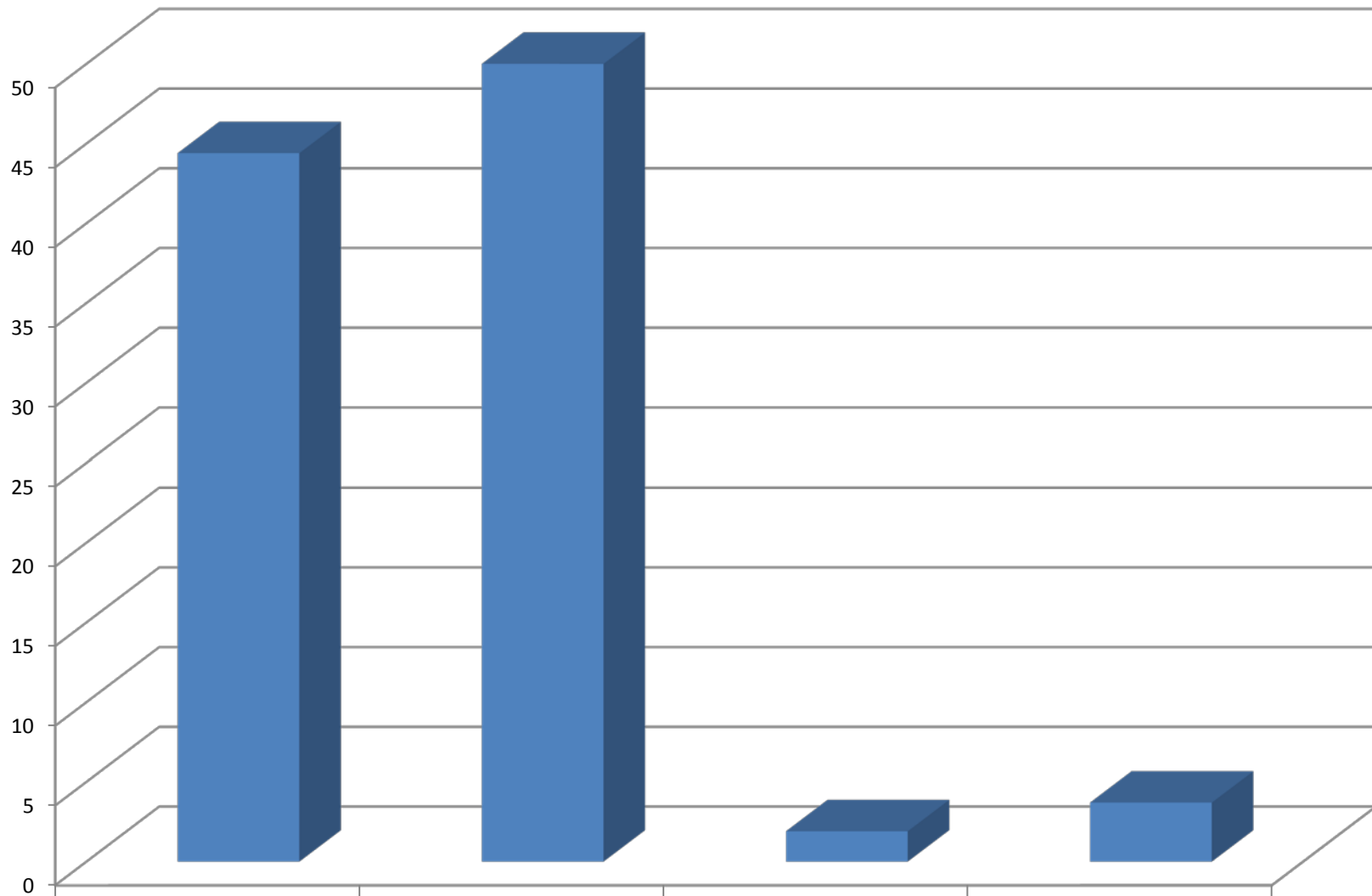

UNCPL (N=54)

Very Safe

44.4

Pretty Safe

50

Not Very Safe

1.9

Not at all Safe

3.7

**D1f. In general how safe do you feel in non-residence buildings on campus at night (e.g., classrooms, libraries etc)?**

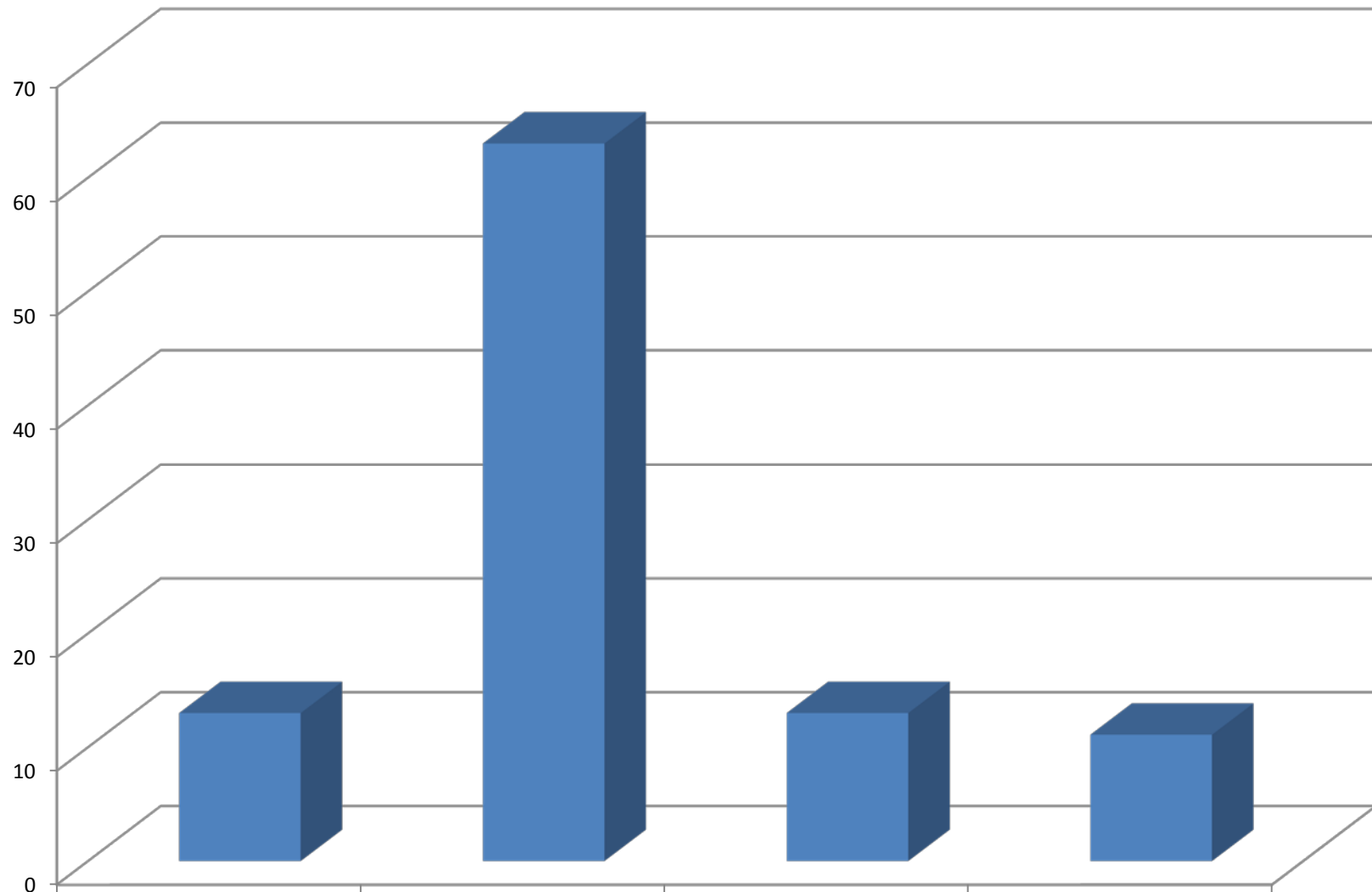

UNCP (N=54)

Very Safe

13

Pretty Safe

63

Not Very Safe

13

Not at all Safe

11.1

**D1g. In general how safe do you feel outside on the grounds of the campus during the day/early evening?**

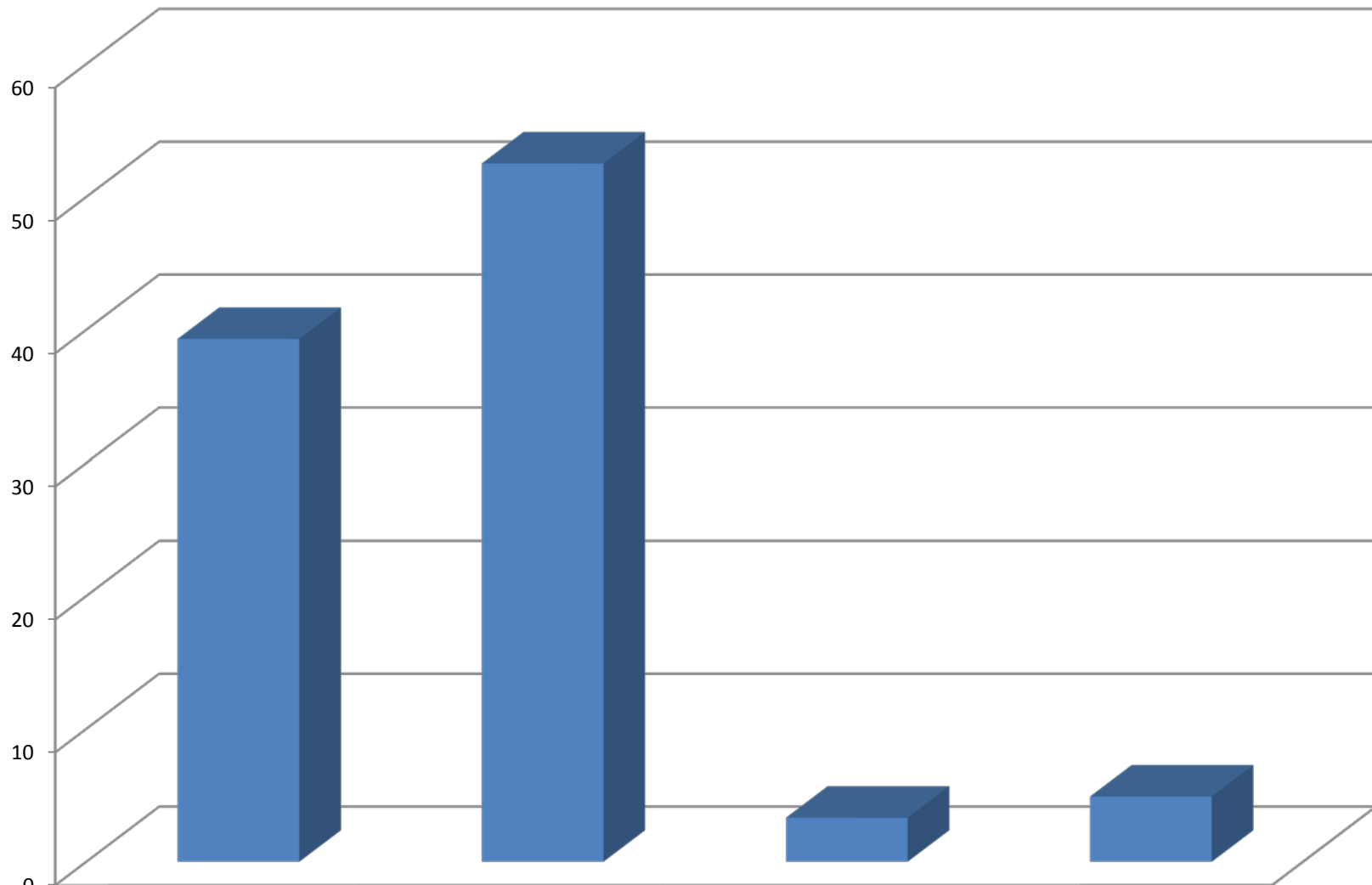

UNCN (N=61)

Very Safe

39.3

Pretty Safe

52.5

Not Very Safe

3.3

Not at all Safe

4.9

### D1h. In general how safe do you feel outside on the grounds of the campus at night?

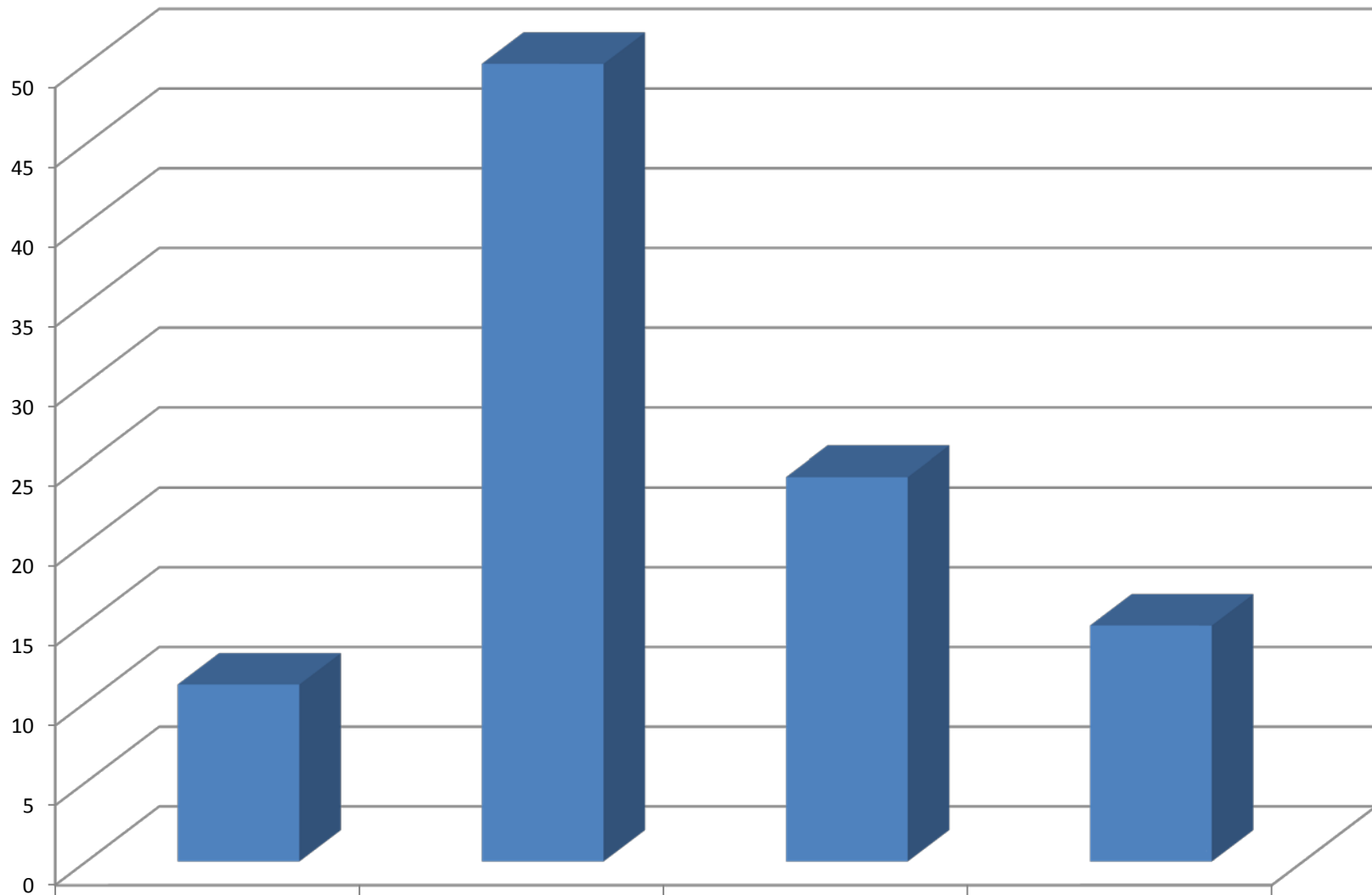

UNCN (N=54)

Very Safe

11.1

Pretty Safe

50

Not Very Safe

24.1

Not at all Safe

14.8

## D2a. How satisfied are you with the availability of public information about crimes on campus?

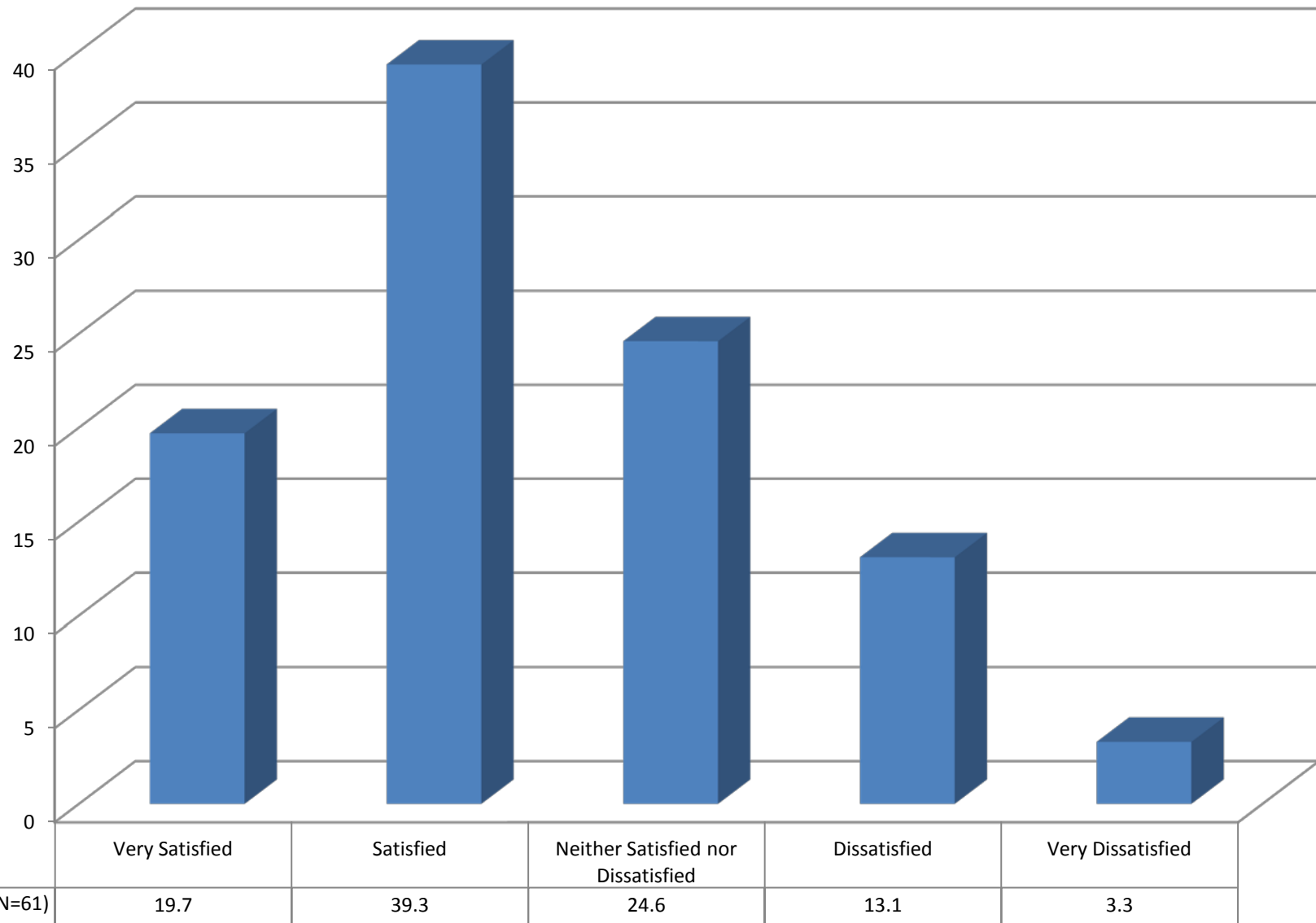

## D2b. How satisfied are you with the availability of information about crime prevention and safety on campus?

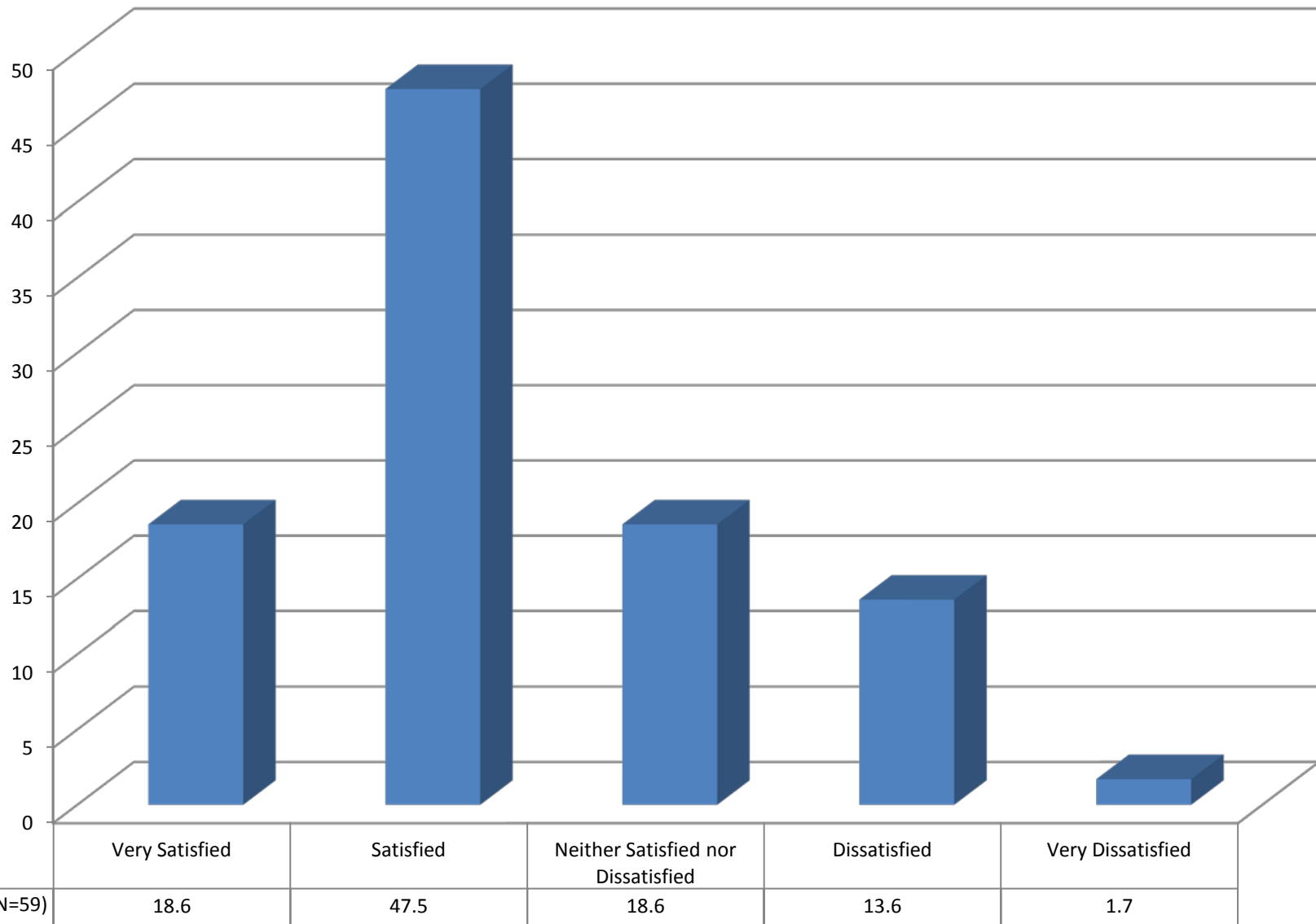

### D3. If you observed someone on campus behaving suspiciously or in a threatening manner, would you know how to report it?

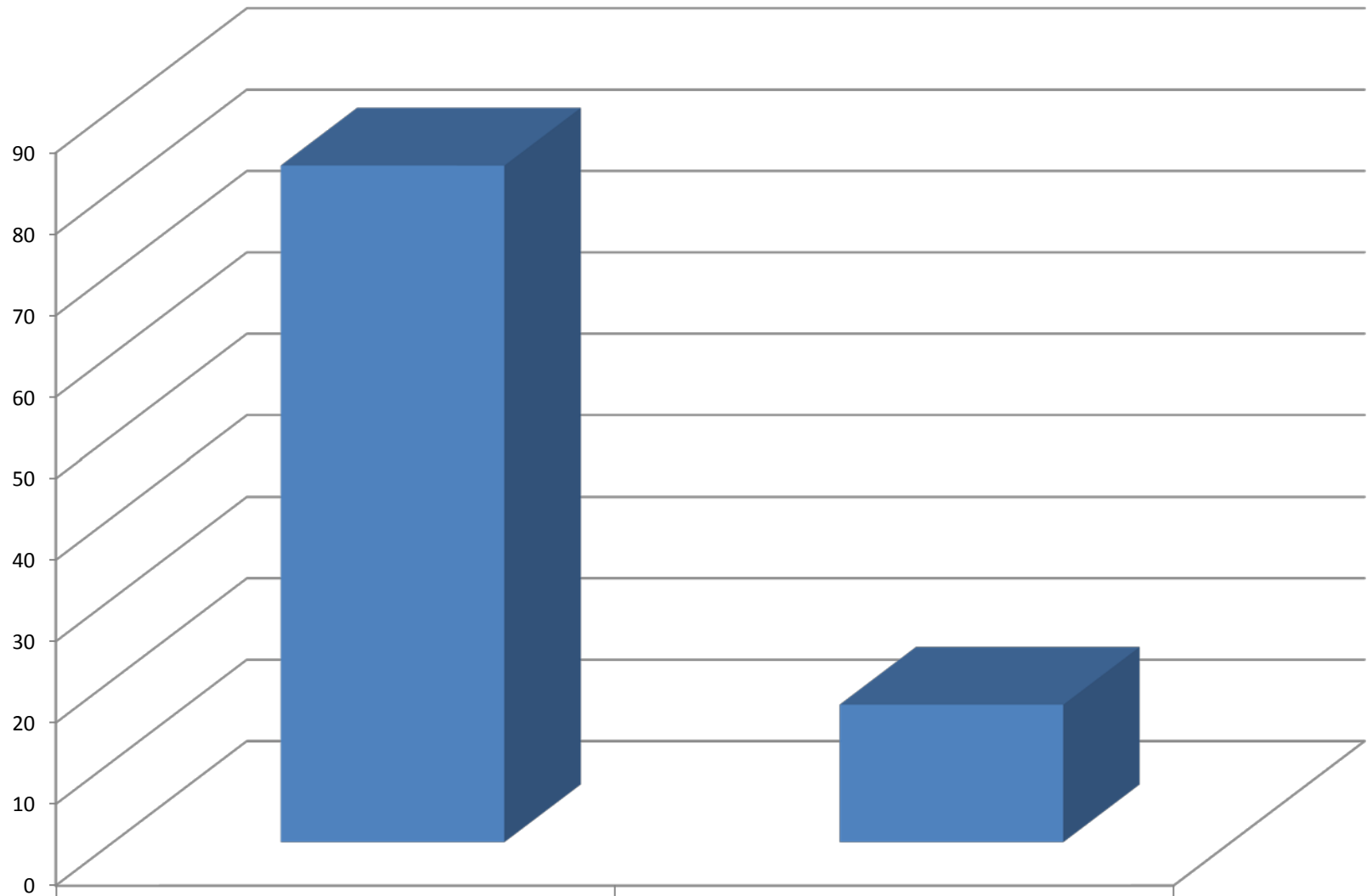

UNCP (N=59)

Yes

83.1

No

16.9



**D4. If you observed someone on campus behaving suspiciously or in a threatening manner, how Likely would you be to report it to a campus authority?**

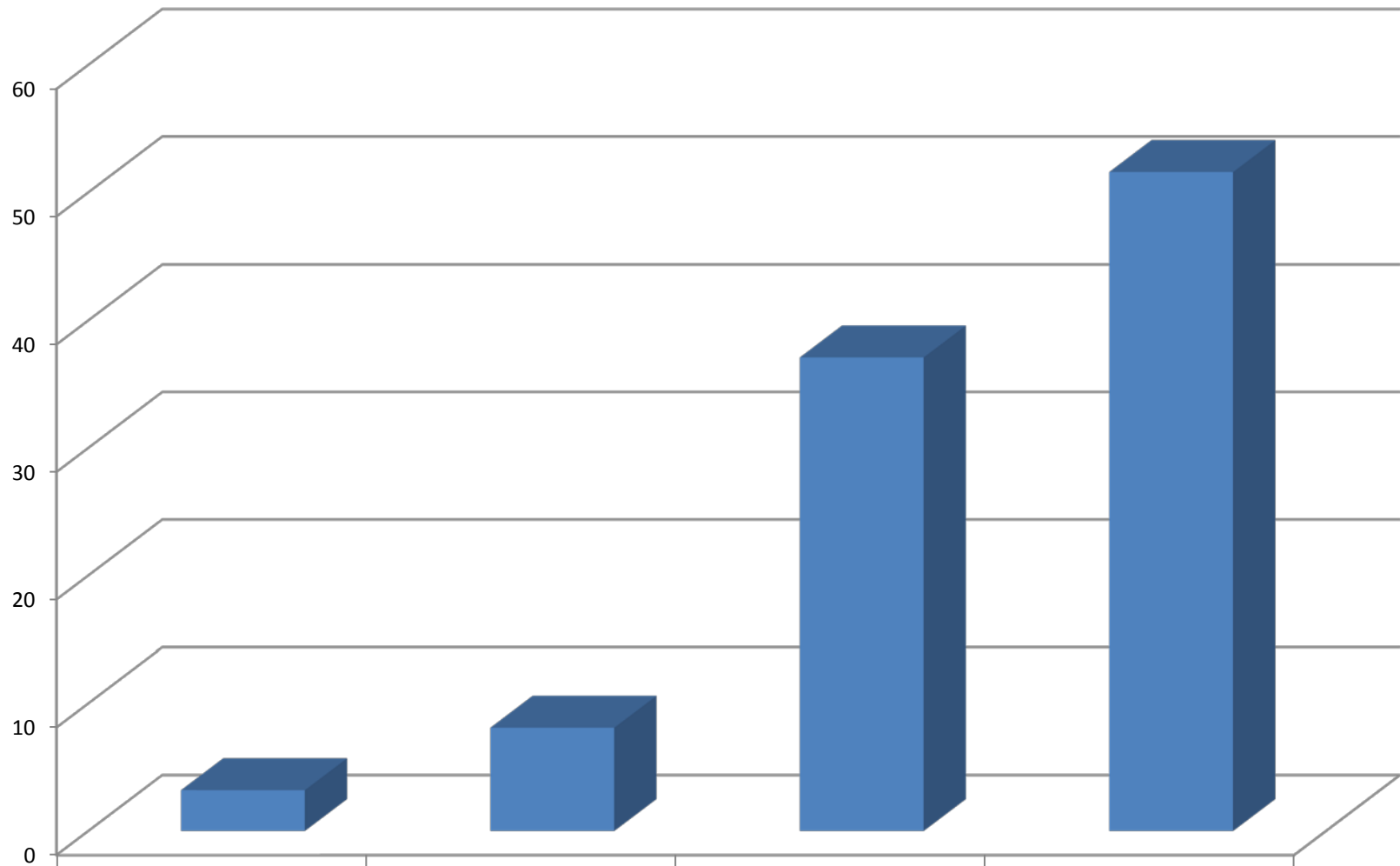

UNCP (N=62)

Very Likely

3.2

Somewhat Likely

8.1

Somewhat Unlikely

37.1

Very Unlikely

51.6

**E1a. About how often during the typical year do you attend or participate in workshops, seminars, speakers etc. outside of class?**

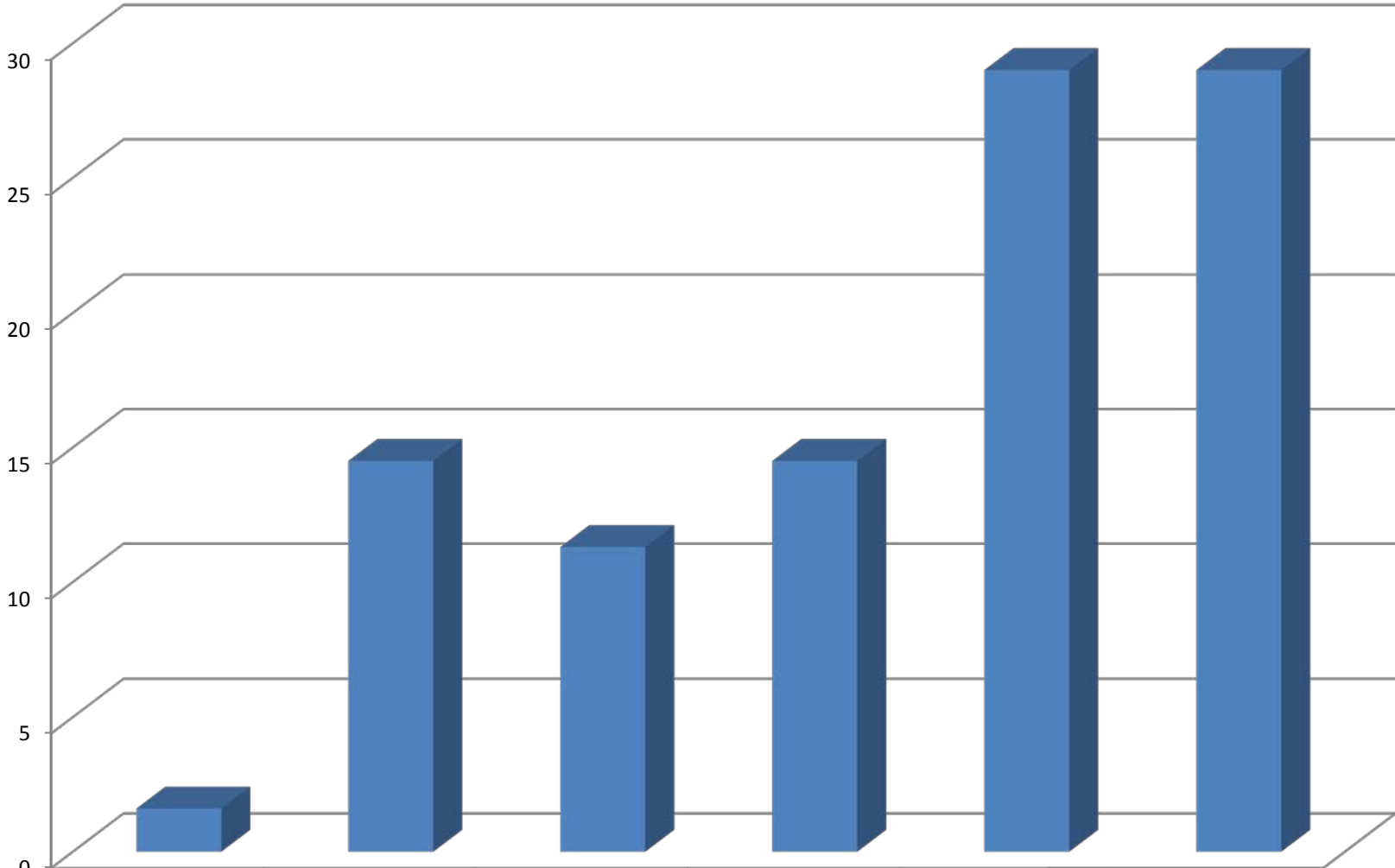

UNCP (N=44)

	One or more times weekly	Two to three times a month	Once a month	Two to three times a semester	One to two times a year	Never
	1.6	14.5	11.3	14.5	29	29

**E1b. About how often during the typical year do you attend or participate in university sponsored art events (e.g., plays etc)?**

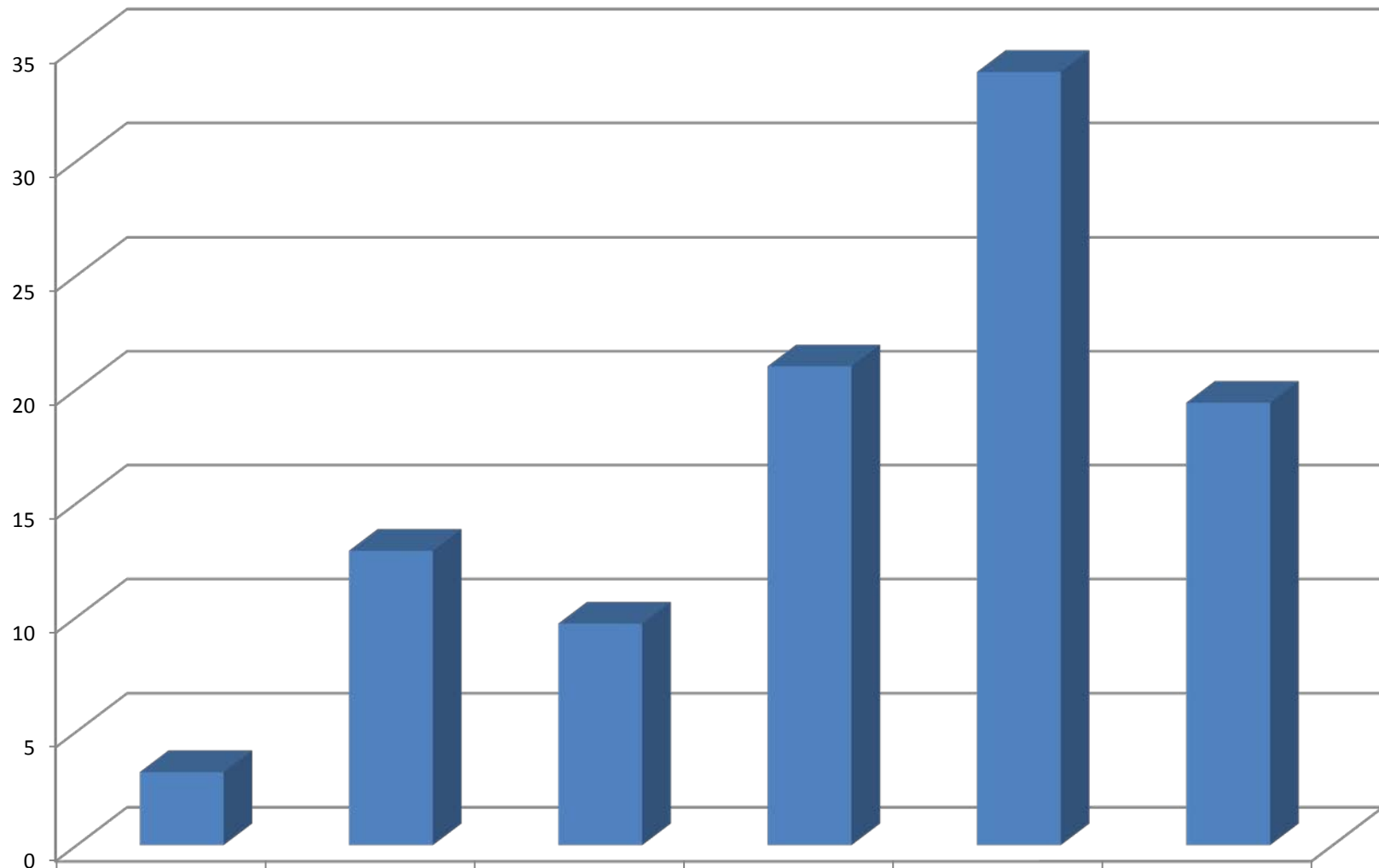

UNCP (N=50)	3.2	12.9	9.7	21	33.9	19.4
-------------	-----	------	-----	----	------	------

### E1c. About how often during the typical year do you attend or participate in multicultural/diversity events/programs?

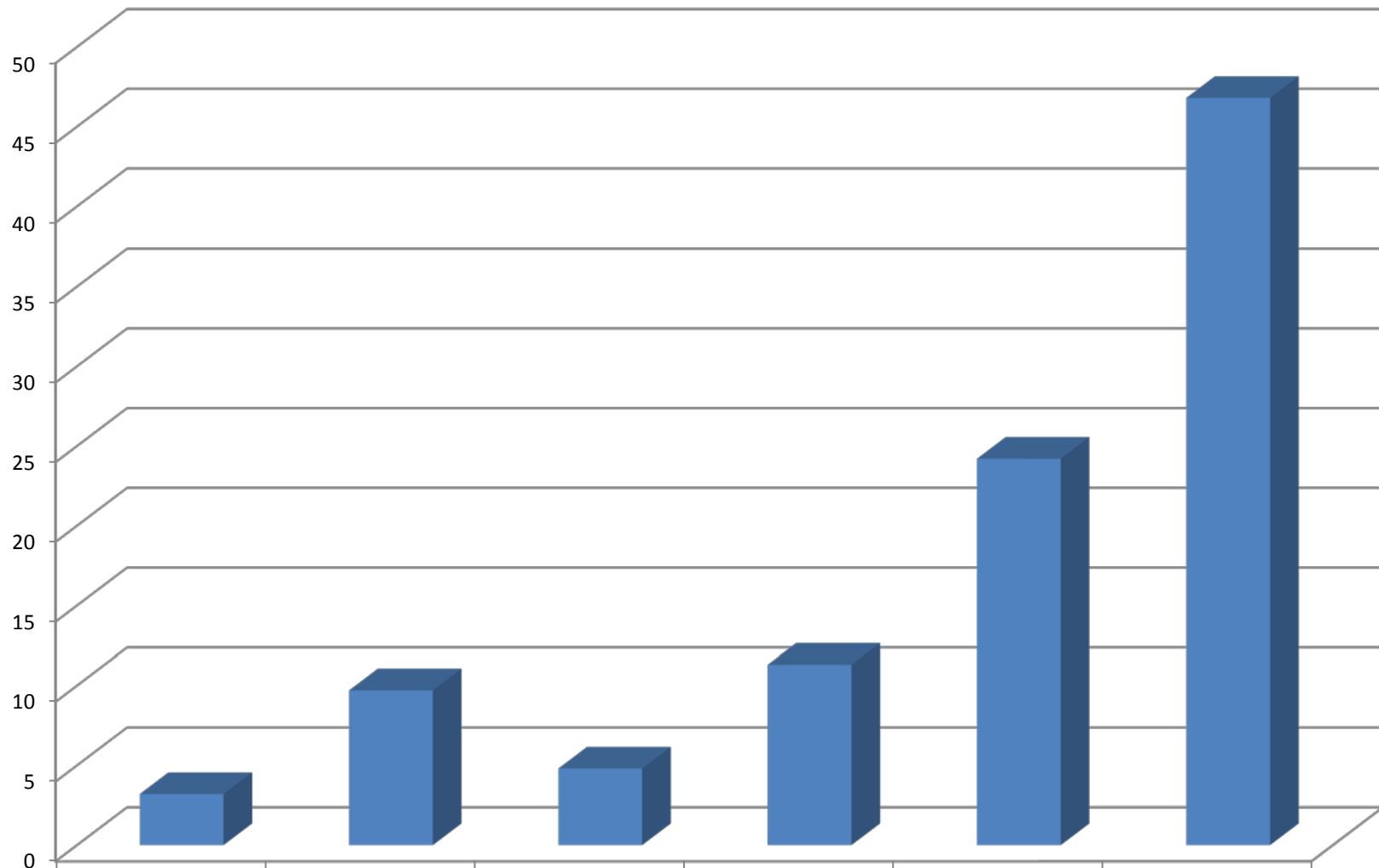

UNCP (N=33)

	One or more times weekly	Two to three times a month	Once a month	Two to three times a semester	One to two times a year	Never
UNCP (N=33)	3.2	9.7	4.8	11.3	24.2	46.8

### E1d. About how often during the typical year do you attend or participate in community service/volunteer work?

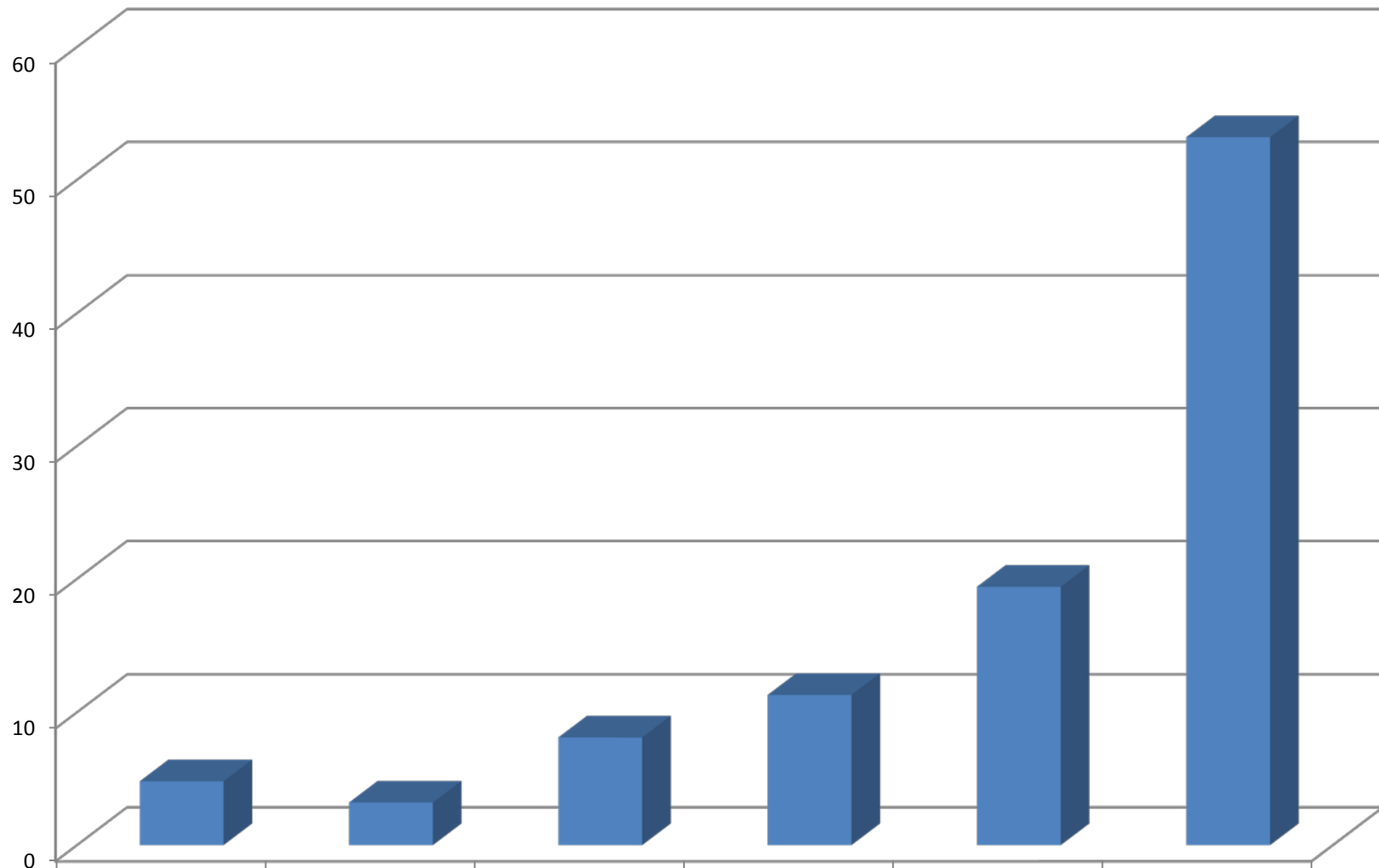

UNCP (N=29)

	One or more times weekly	Two to three times a month	Once a month	Two to three times a semester	One to two times a year	Never
UNCP (N=29)	4.8	3.2	8.1	11.3	19.4	53.2

### E1e. About how often during the typical year do you attend or participate in intramural activities (including club etc.)?

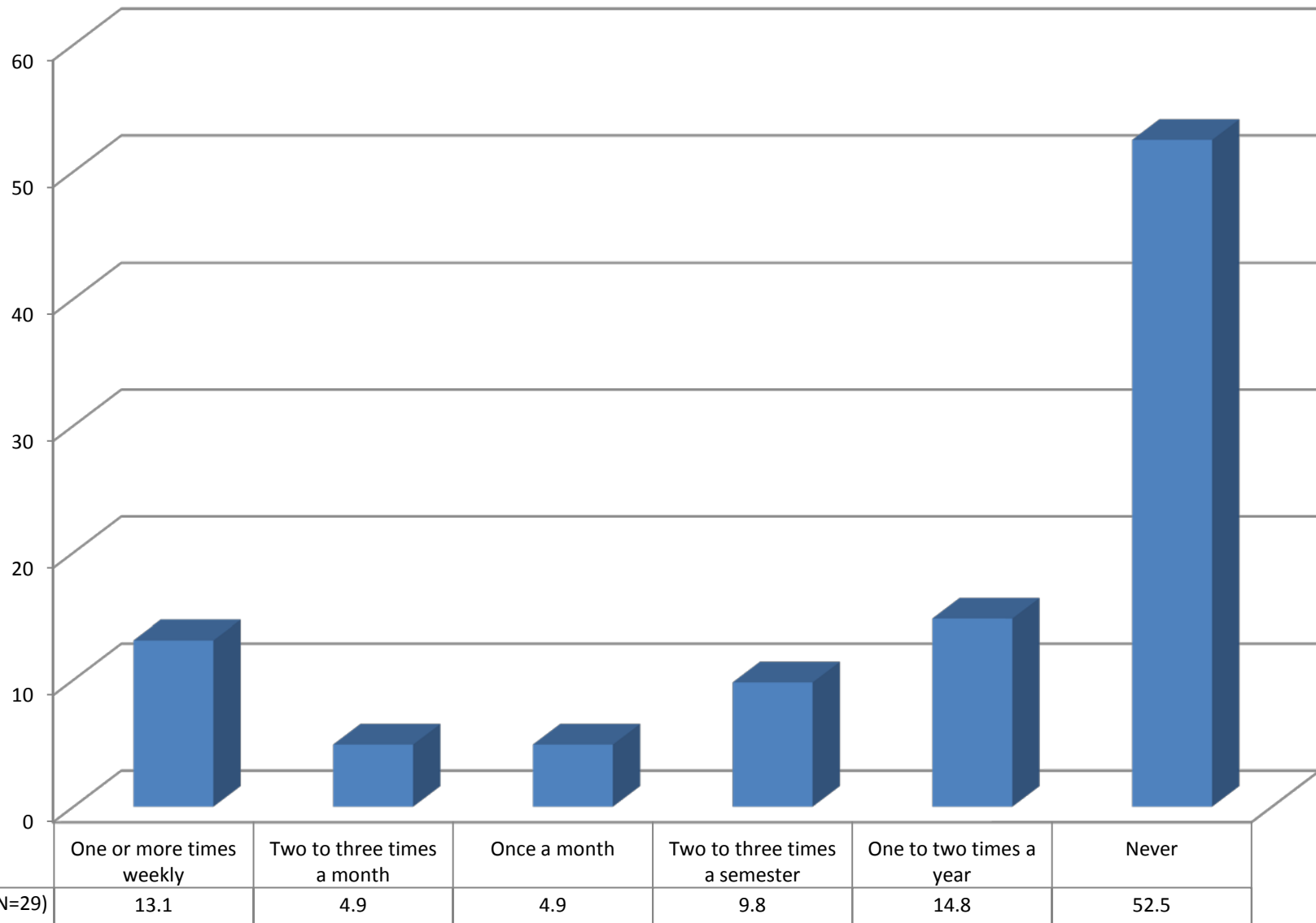

**E1f. About how often during the typical year do you attend or participate in co-curricular activities (e.g. university-sponsored student organization, student government etc.)?**

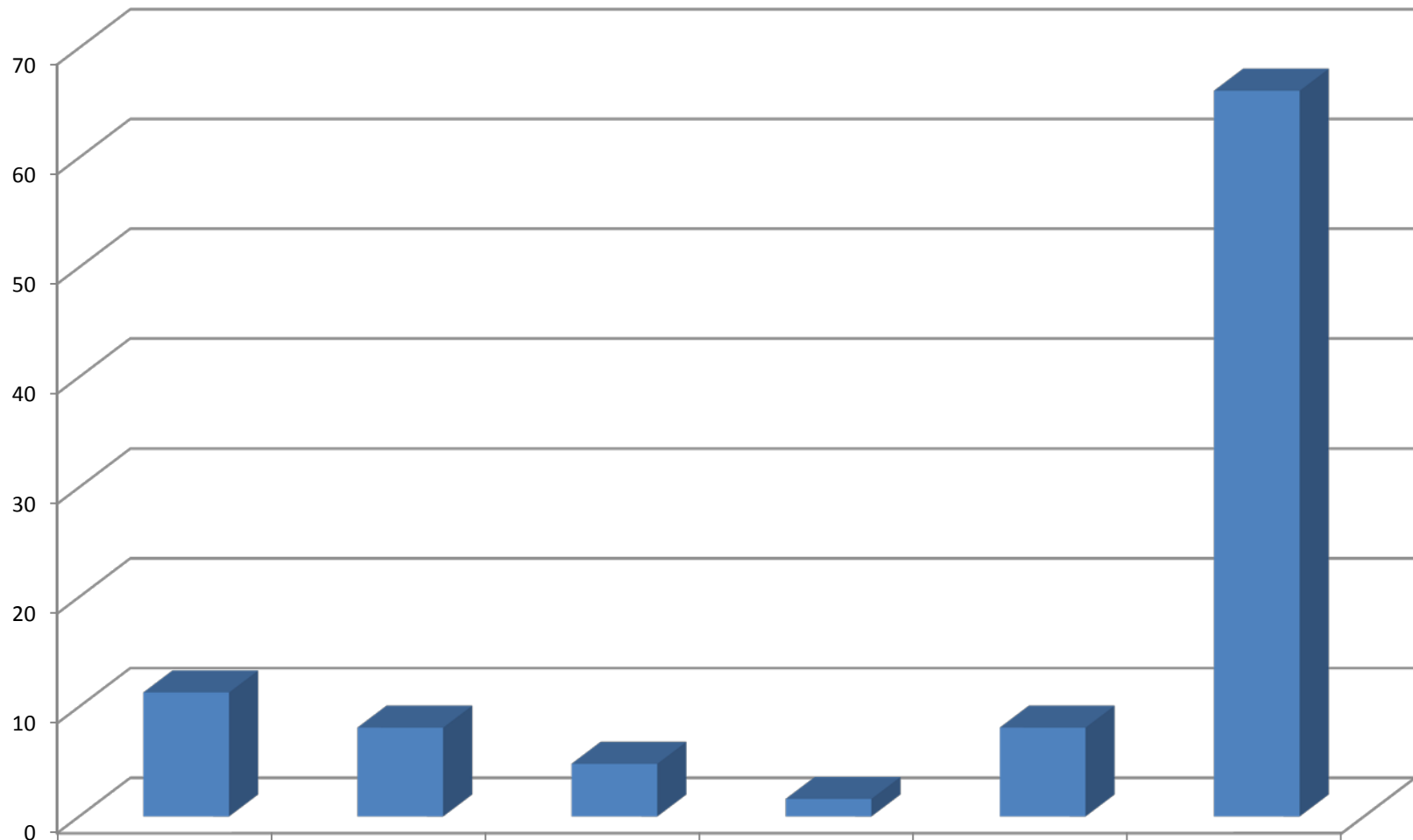

UNCP (N=21)	11.3	8.1	4.8	1.6	8.1	66.1
-------------	------	-----	-----	-----	-----	------

**E1g. About how often during the typical year do you attend or participate in intercollegiate athletic events?**

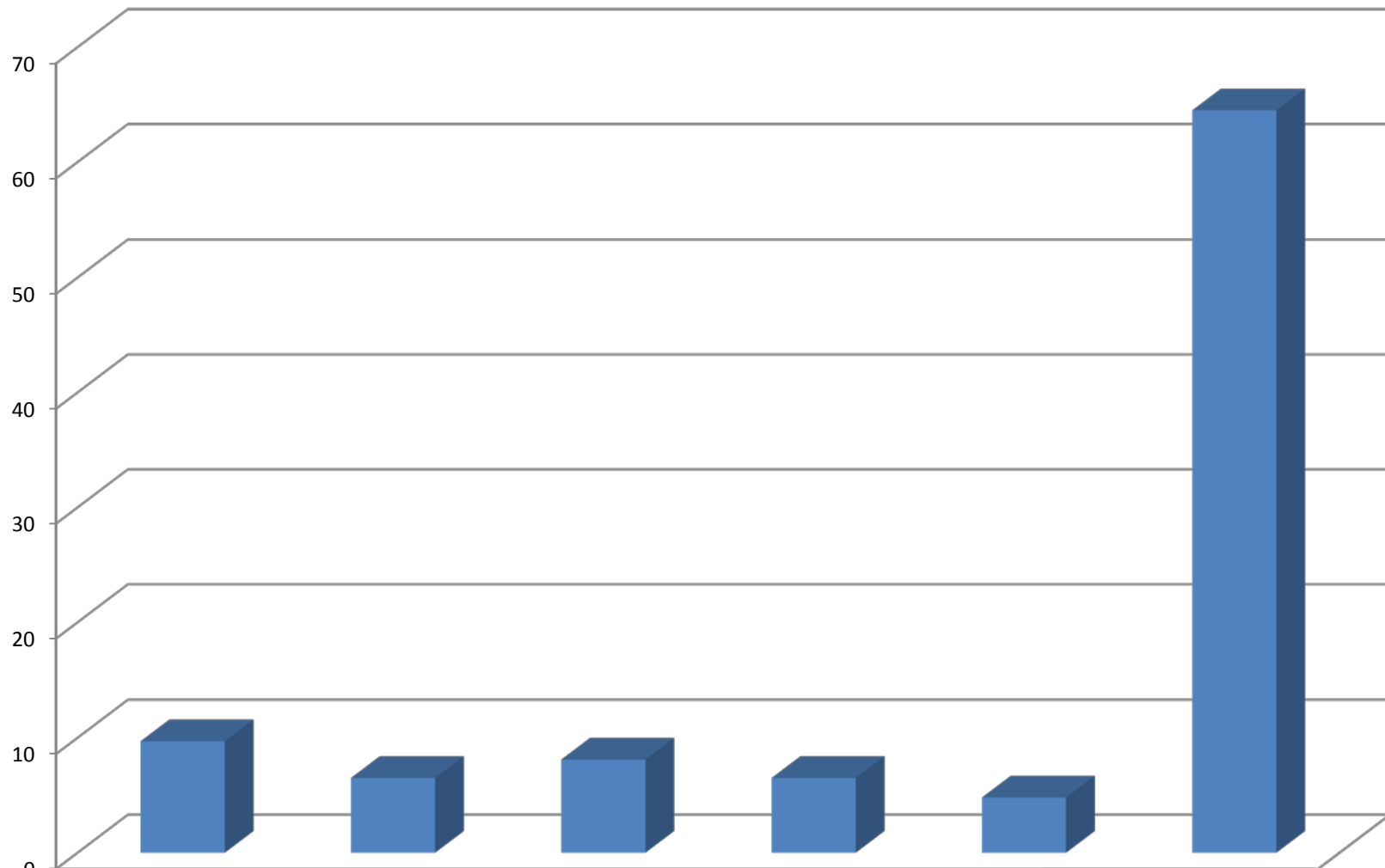

	One or more times weekly	Two to three times a month	Once a month	Two to three times a semester	One to two times a year	Never
UNCP (N=22)	9.7	6.5	8.1	6.5	4.8	64.5



### E2a. Overall satisfaction with weekend activities on campus for students

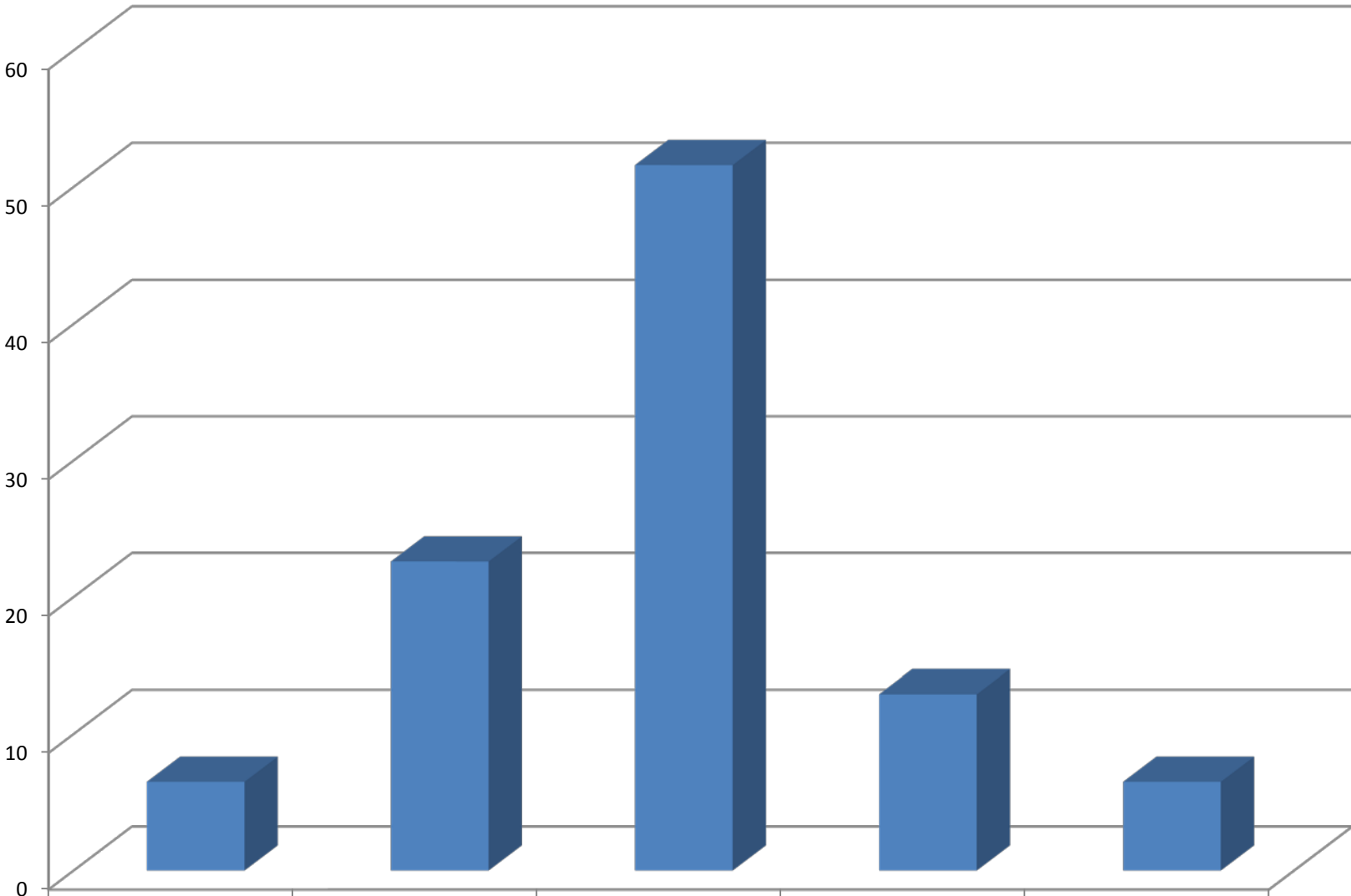

UNCP (N=62)	6.5	22.6	51.6	12.9	6.5
-------------	-----	------	------	------	-----

## E2b. Overall satisfaction with the ease with which I can get involved in campus organizations

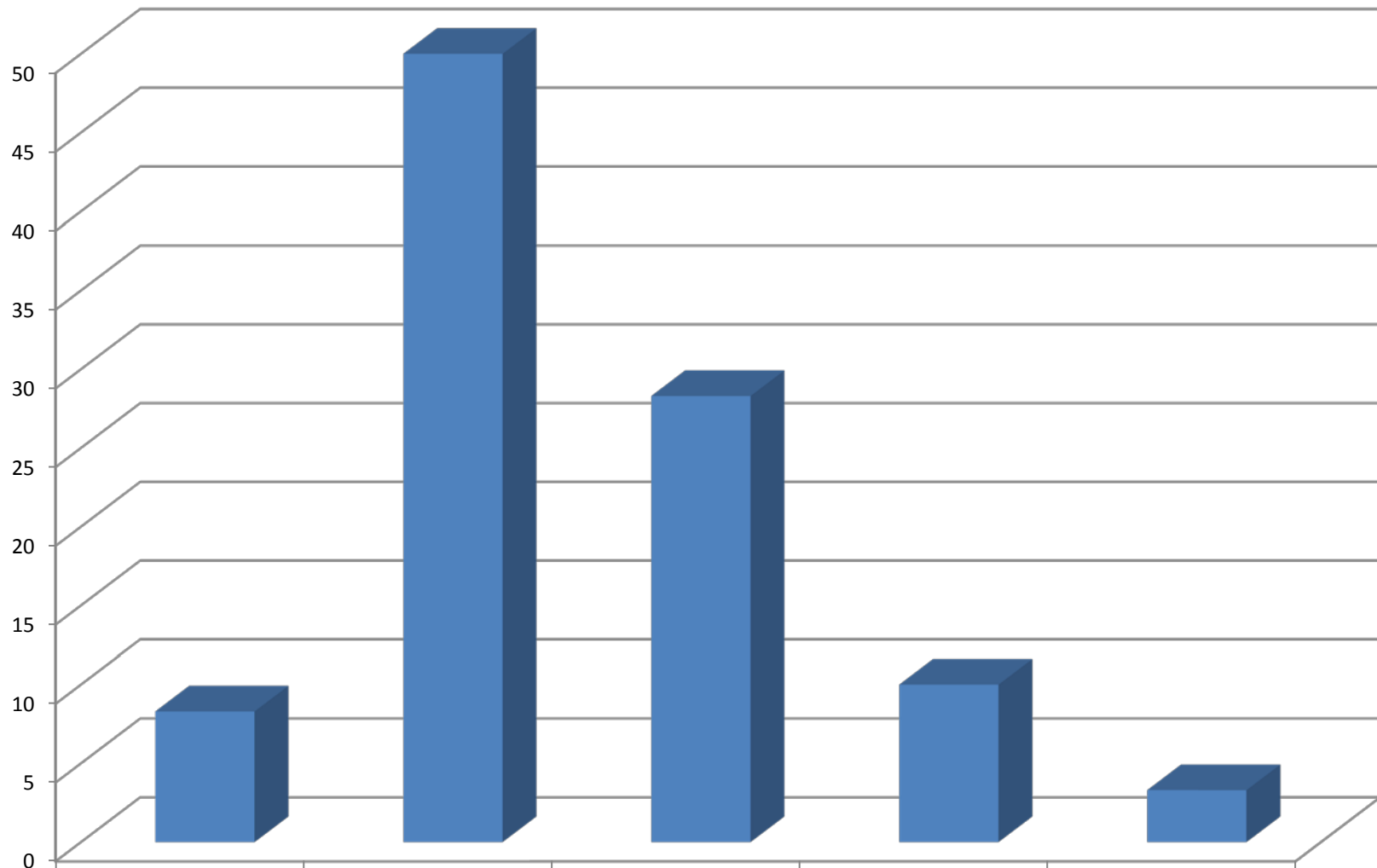

UNCP (N=60)	8.3	50	28.3	10	3.3
-------------	-----	----	------	----	-----

### E2c. Overall satisfaction with opportunities on campus to interact with or learn from people from a range of racial/ethnic or cultural backgrounds

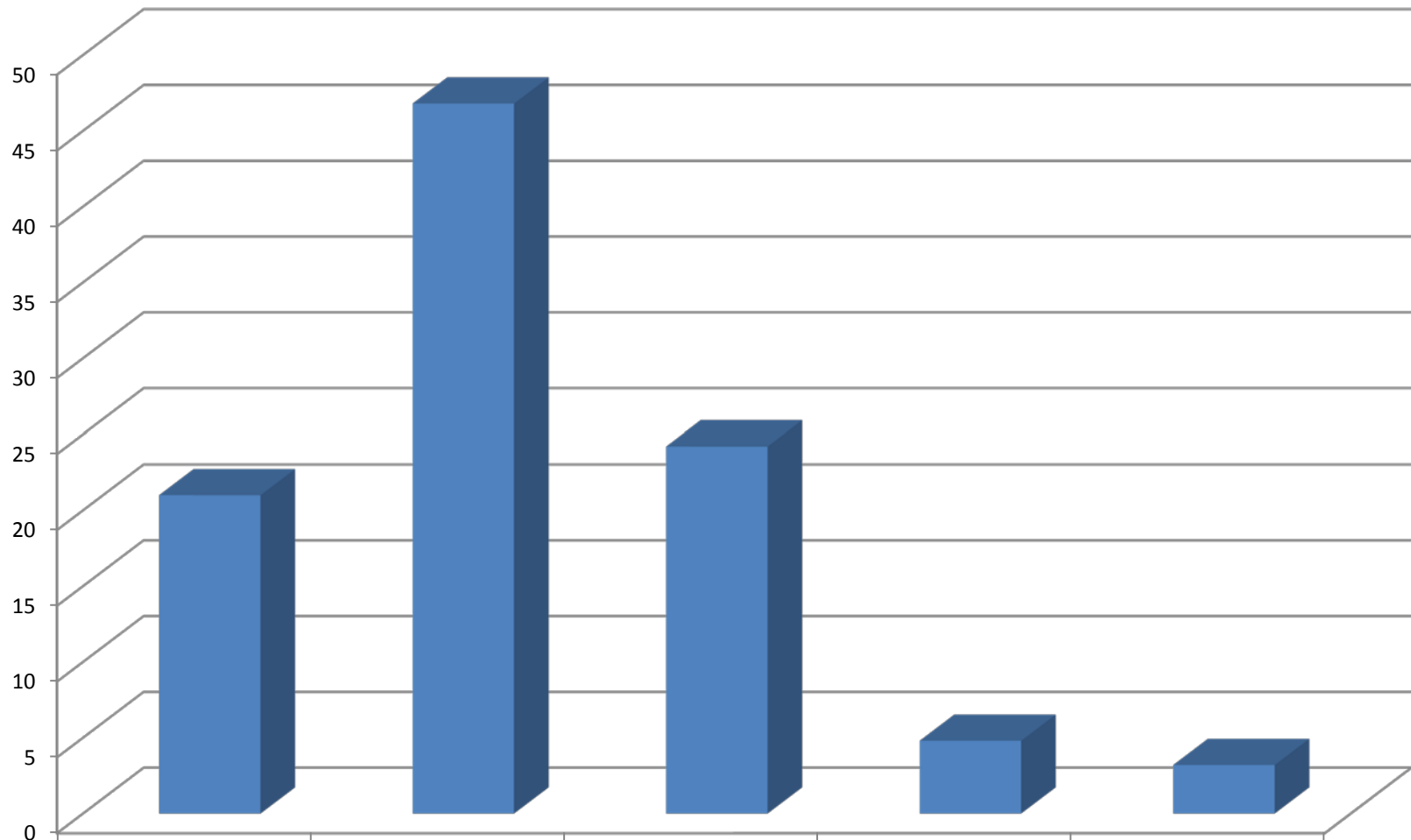

UNCP (N=62)	21	46.8	24.2	4.8	3.2
-------------	----	------	------	-----	-----

### E2d. Overall satisfaction with opportunities on campus to develop leadership skills

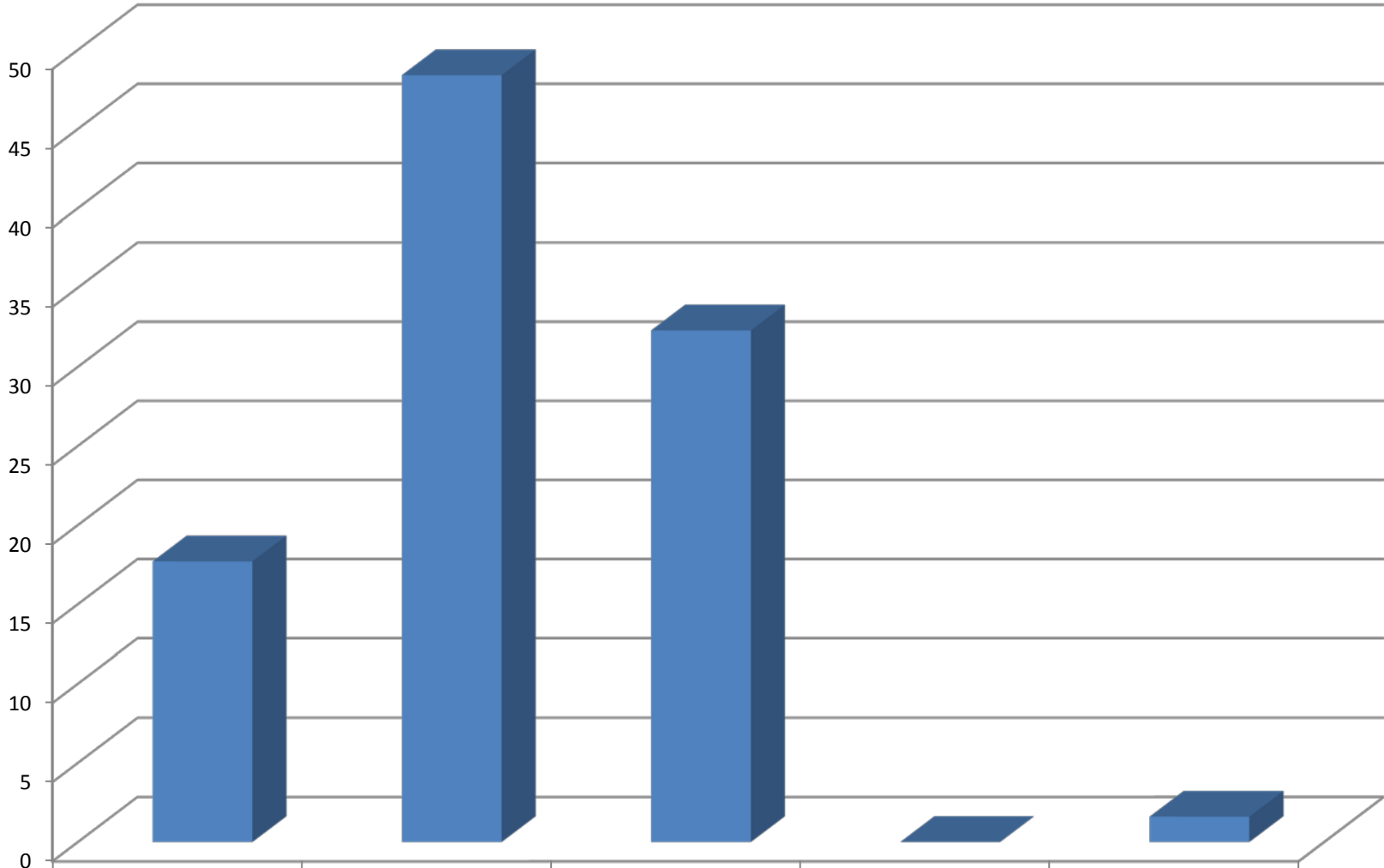

UNCP (N=62)

Very Satisfied

Satisfied

Neither Satisfied nor  
Dissatisfied

Dissatisfied

Very Dissatisfied

17.7

48.4

32.3

0

1.6

### F1a. I am confident that I made the right decision to attend this university

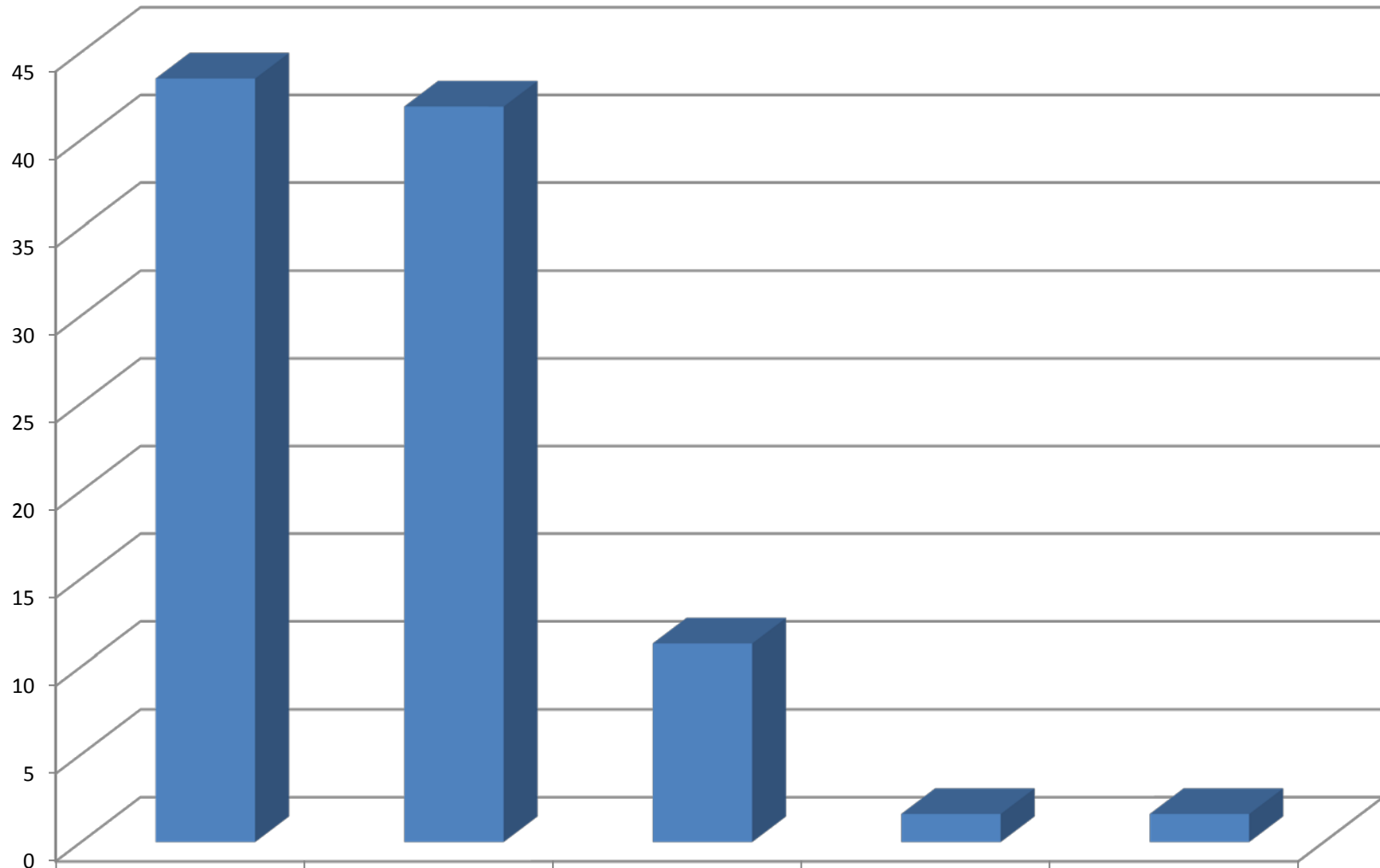

UNCP (N=62)

Very Satisfied

Satisfied

Neither Satisfied nor  
Dissatisfied

Dissatisfied

Very Dissatisfied

43.5

41.9

11.3

1.6

1.6

### F1b. I believe I was academically prepared to attend this university

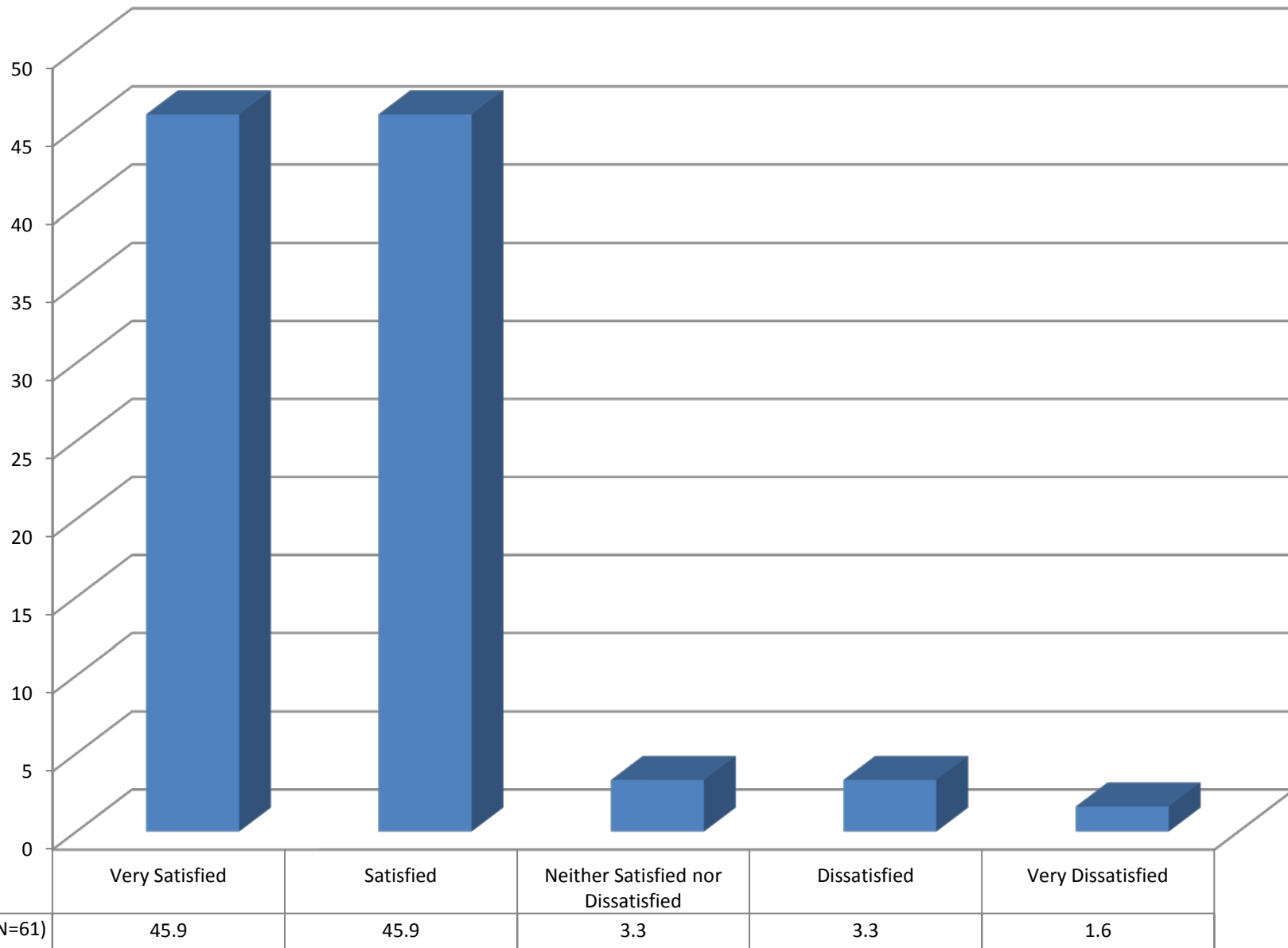

### F1c. I feel I belong at this institution

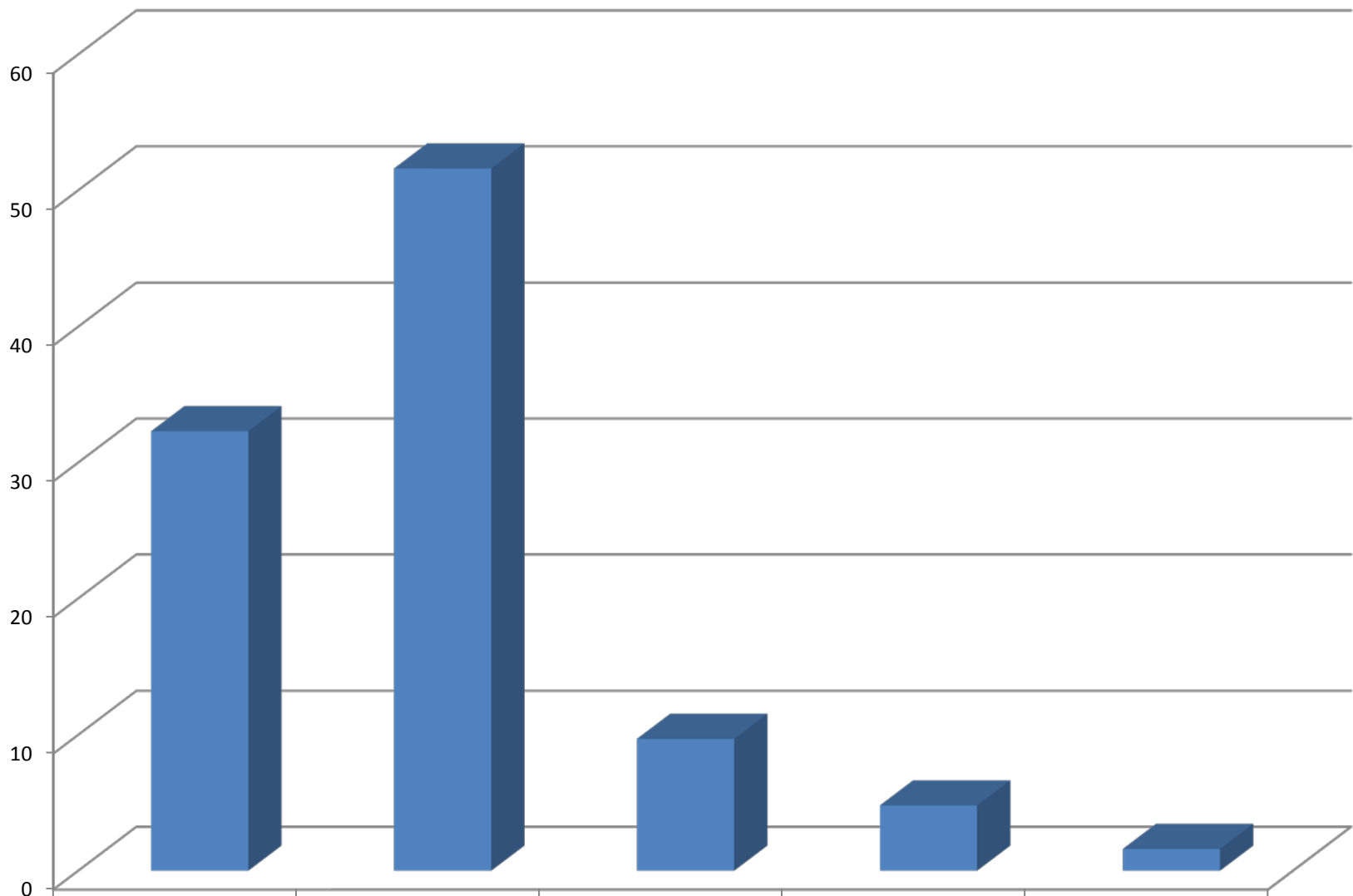

	Very Satisfied	Satisfied	Neither Satisfied nor Dissatisfied	Dissatisfied	Very Dissatisfied
UNCP (N=62)	32.3	51.6	9.7	4.8	1.6

### F1d. I will have the financial resources I need to finish college

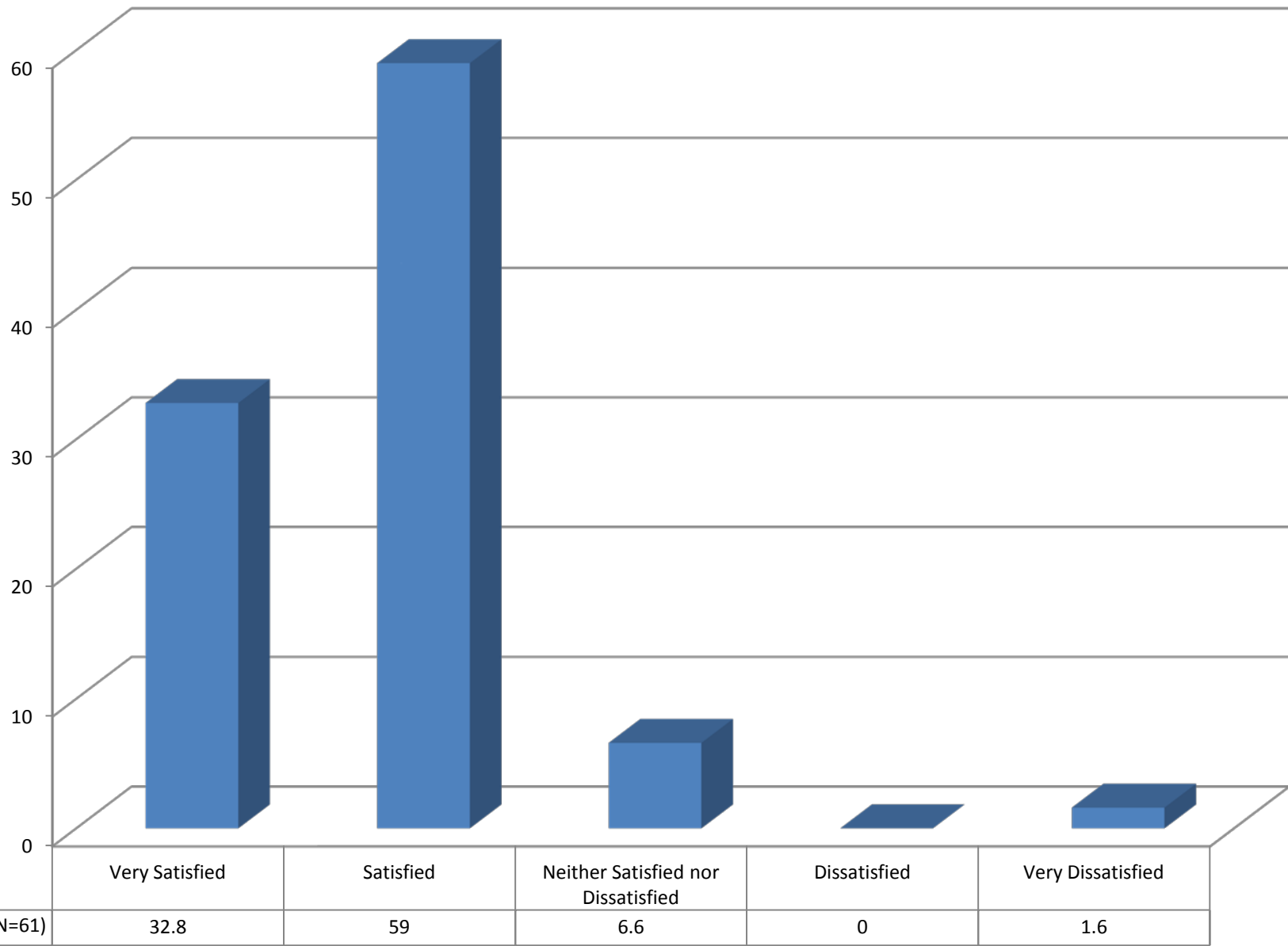



**F2. While school has been in session this academic year, about how many hours per week have you spent working for pay on campus?**

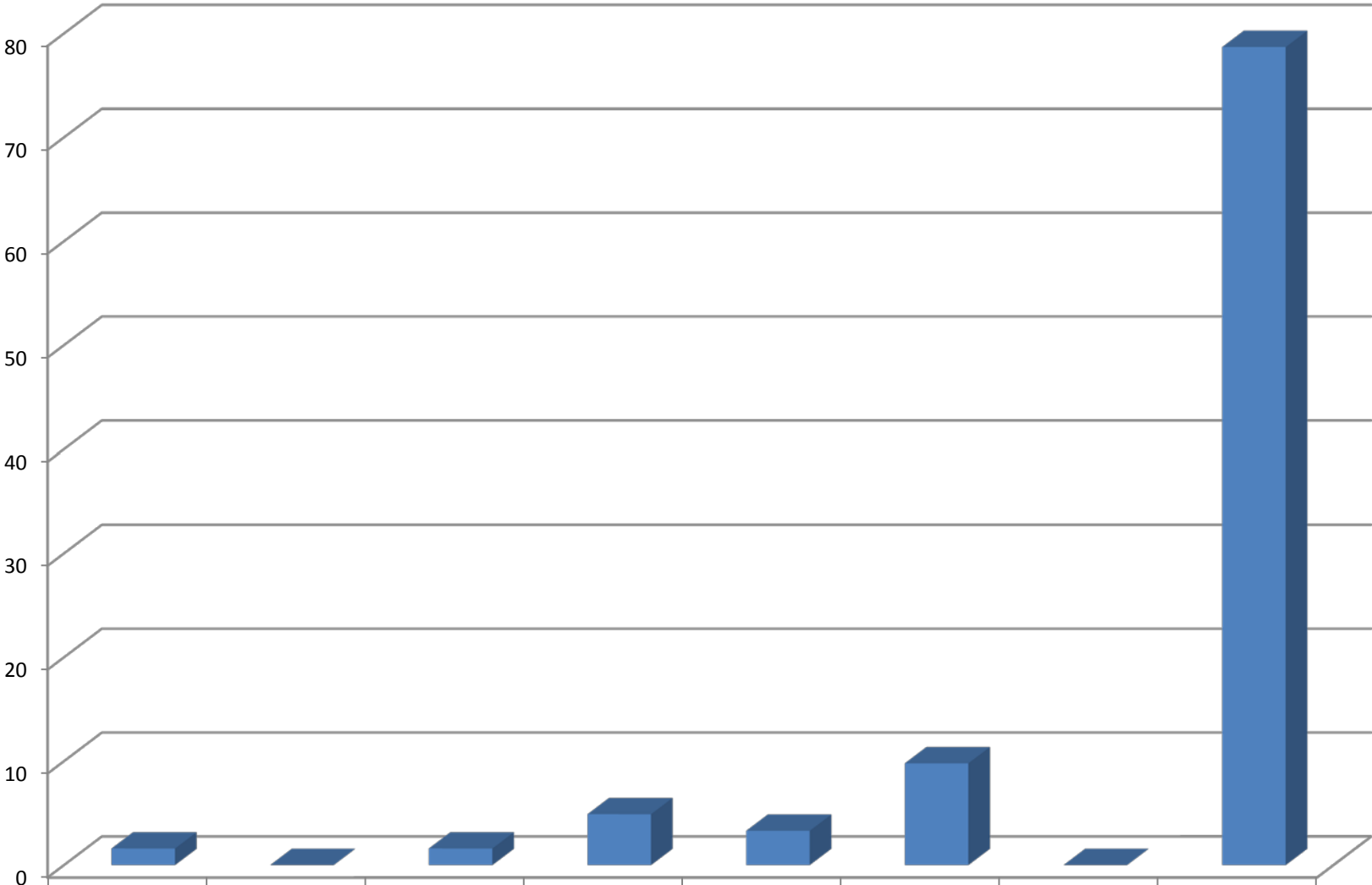

UNCP (N=13)

More than 30	26-30	21-25	16-20	11-15	6-10	1-5	0
1.6	0	1.6	4.9	3.3	9.8	0	78.7

**F3. While school has been in session this academic year, how many hours per week have you spent working for pay off campus?**

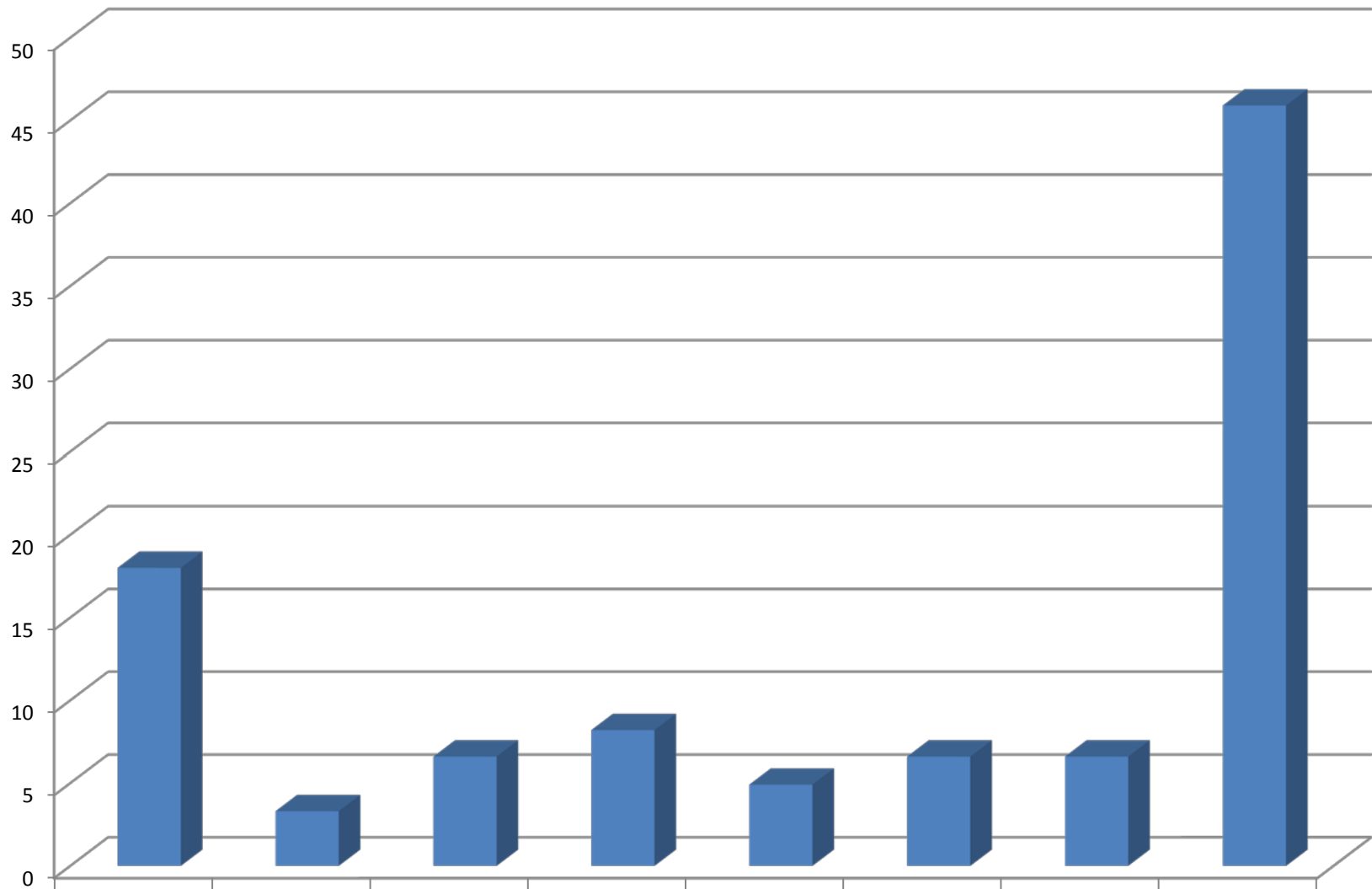

UNCP (N=33)

More than 30	26-30	21-25	16-20	11-15	6-10	1-5	0
18	3.3	6.6	8.2	4.9	6.6	6.6	45.9

#### F4. How does your job affect your school work?

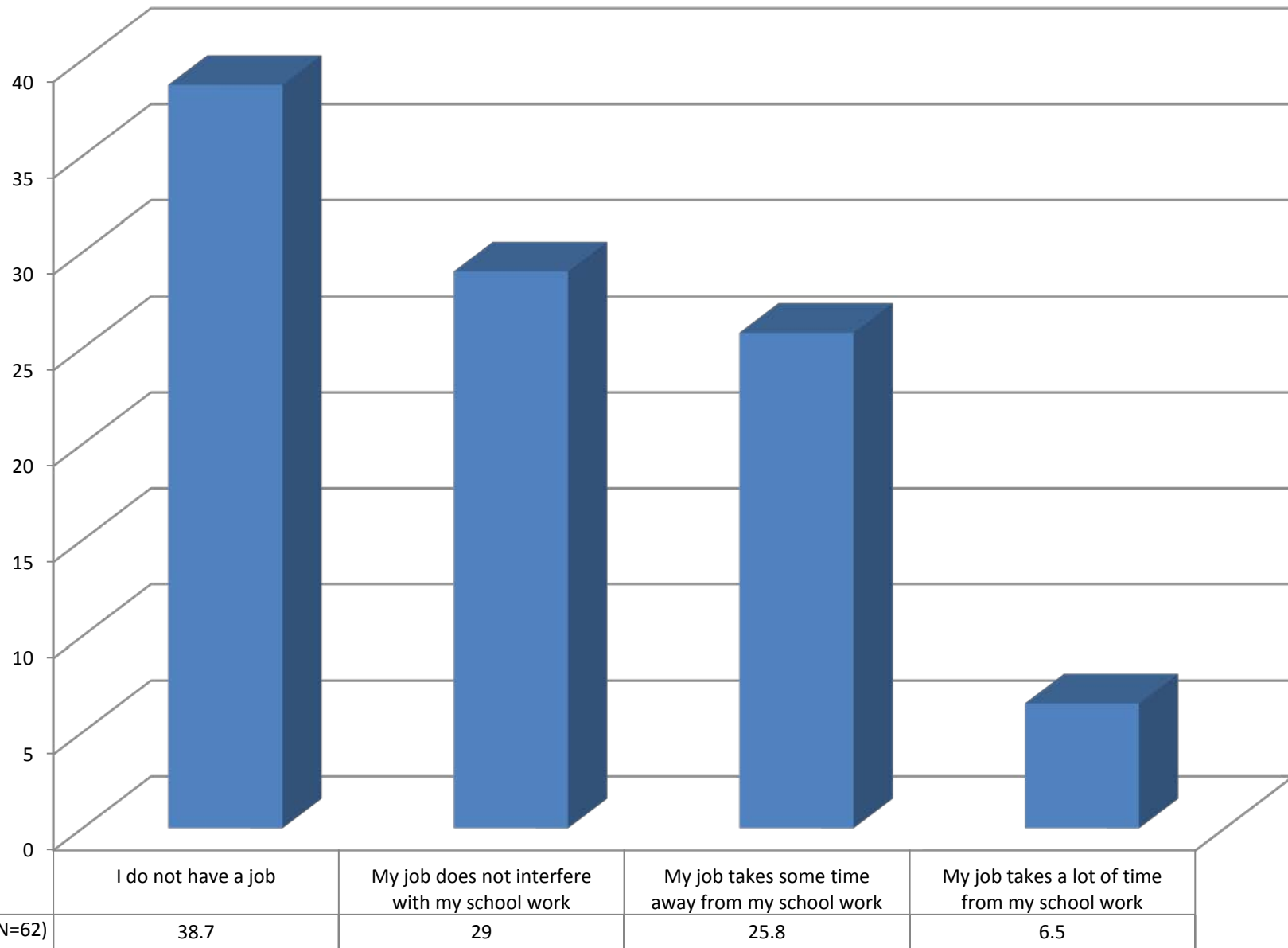

UNCP (N=62)

## F5. Which of the following best describes your current educational plans?

