Act ID	Description	Orig Dur	Rem Dur	Early Start	Early Finish
100	NTP	0	0	16JAN23	
200	Review submittals/order equipment	80d	80d	16JAN23	05MAY23
1000	Mobilization	0	0	08MAY23	
1200	Deliver Equip	1d	1d	08MAY23	08MAY23
1300	Mobilize	1d	1d	09MAY23	09MAY23
1400	Demo Old Equipment	3d	3d	10MAY23	12MAY23
1500	Mobilize New Equipment	2d	2d	15MAY23	16MAY23
1600	Install New Controler	2d	2d	17MAY23	18MAY23
1700	Install New Tank Unit	1d	1d	19MAY23	19MAY23
1800	Mobilize Electric	1d	1d	09MAY23	09MAY23
1900	Demo Electric	2d	2d	10MAY23	11MAY23
2000	Electric RI	5d	5d	12MAY23	18MAY23
2100	Mobilize HVAC	1d	1d	09MAY23	09MAY23
2200	Demo HVAC	2d	2d	10MAY23	11MAY23
2300	HVAC RI	5d	5d	12MAY23	18MAY23
2400	Clean Pit	2d	2d	15MAY23	16MAY23
2500	Paint Pit	4d	4d	17MAY23	22MAY23
2600	Install Pit Ladder	2d	2d	23MAY23	24MAY23
2700	Car Running	1d	1d	25MAY23	25MAY23
2800	Install Door Equipment	4d	4d	26MAY23	31MAY23
2900	Wire Hoistway	2d	2d	01JUN23	02JUN23
3000	Install Fixtures	2d	2d	05JUN23	06JUN23
3100	Fire alarm pre-test	2d	2d	07JUN23	08JUN23
3110	Install Elevator Cab Bumpers	1d	1d	07JUN23	07JUN23
3200	Fire alarm test (Owner)	1d	1d	09JUN23	09JUN23
3210	Adjust Elevator / Punchlist	2d	2d	08JUN23	09JUN23
3300	DOL inspection	5d	5d	12JUN23	16JUN23
3400	Final Inspection	5d	5d	19JUN23	23JUN23
3410	Electrical & HVAC Final Inspections	3d	3d	07JUN23	09JUN23
3500	Project Complete	0	0		23JUN23

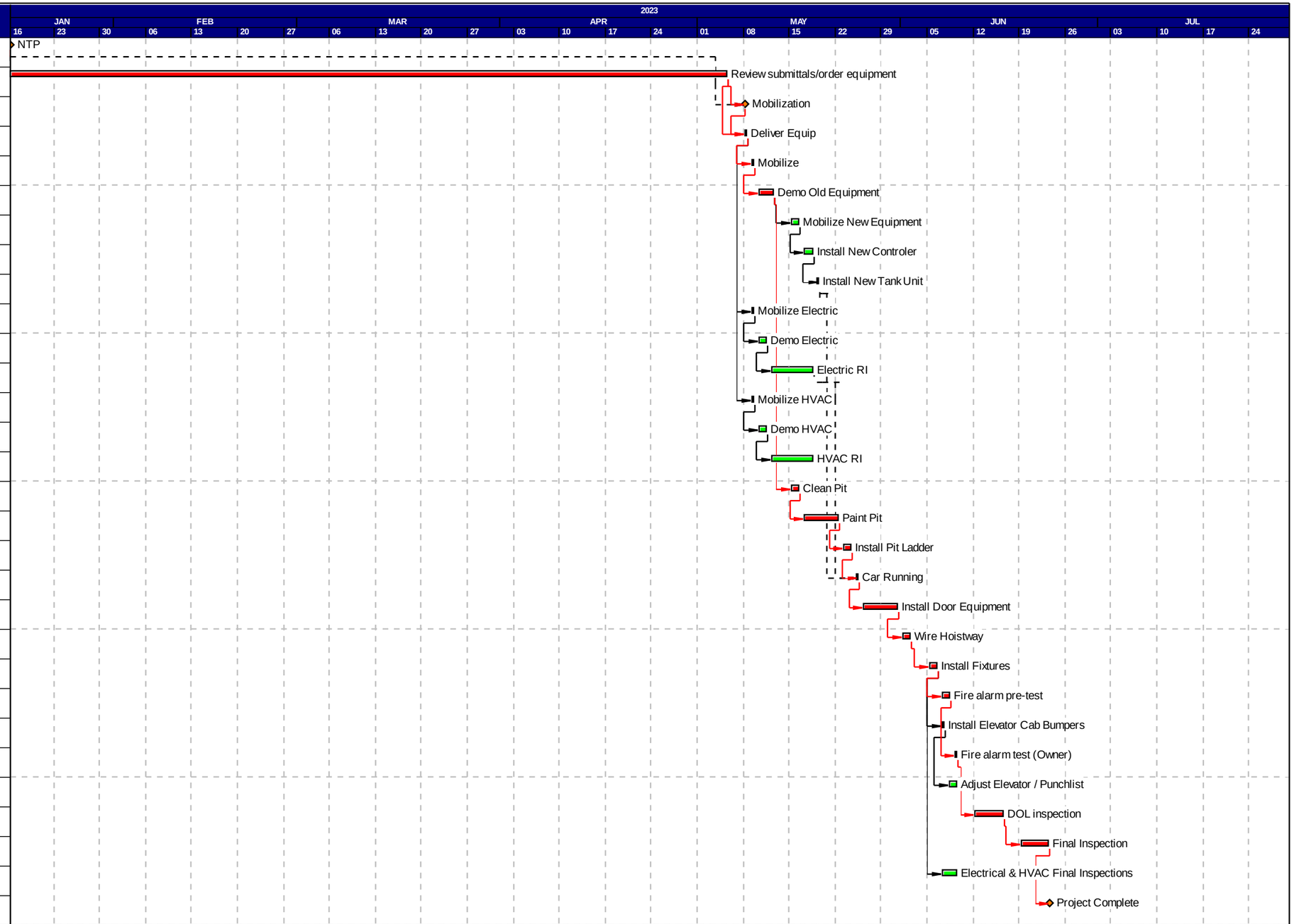

Start date	16JAN23
Finish date	23JUN23
Data date	16JAN23
Run date	15FEB23
Page number	1A

© Primavera Systems, Inc.

H M Kern Corporation
UNC-P Lumbee Hall Elevator

- Early bar
- Progress bar
- Critical bar
- Summary bar
- Start milestone point
- Finish milestone point